

634B

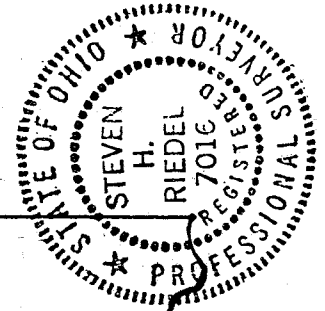

● - 5/8" REBAR W/CAP
STAMPED "PS 7016"
SET 8-06-97

CITY OF Mansfield
COUNTY OF RICHLAND
STATE OF OHIO

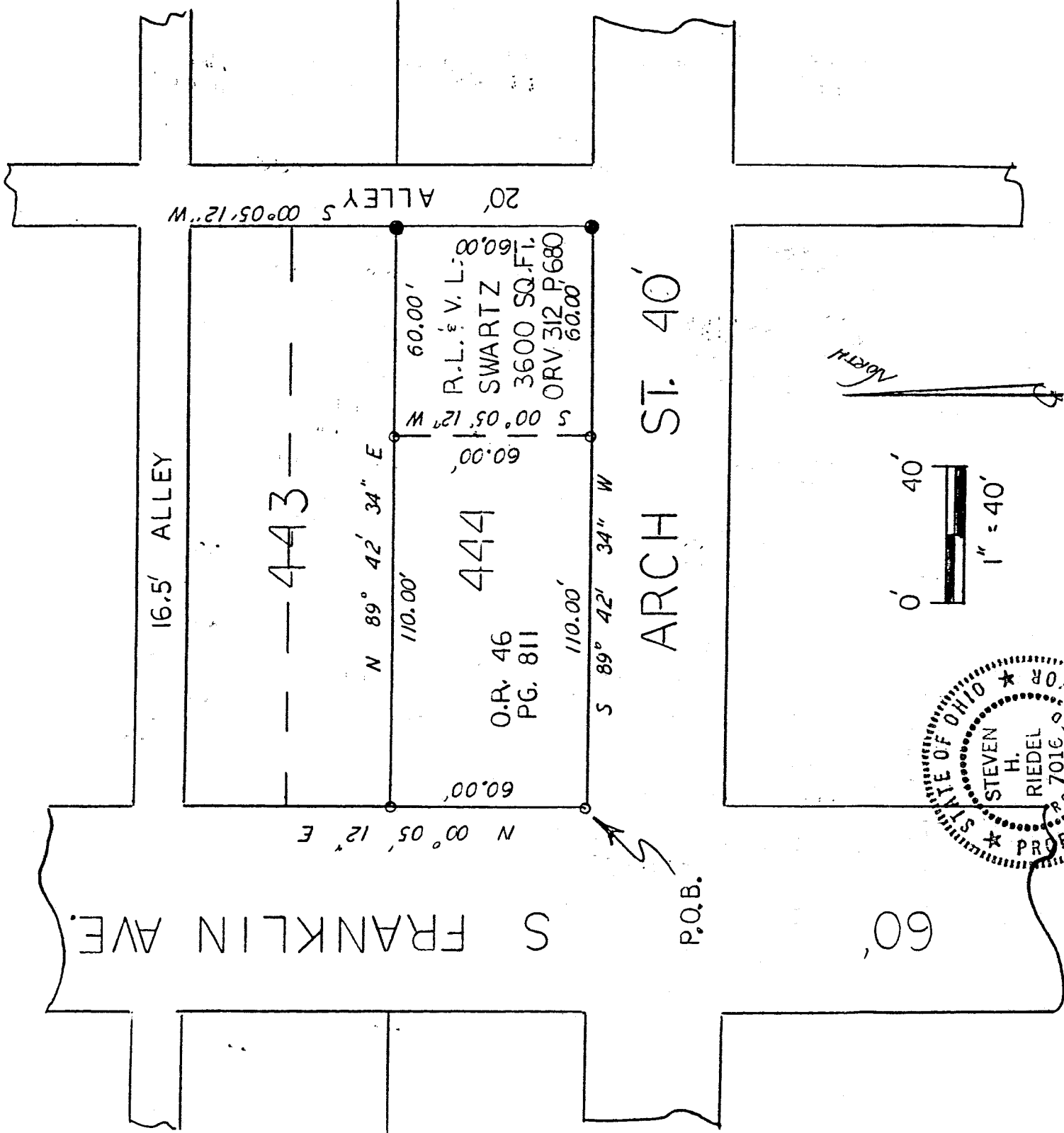
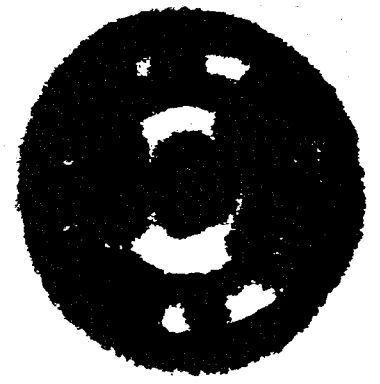

NEW SURVEY
OF EXISTING PARCEL
TAX MAP APPROVED
INITIAL DATE
S.H. 8-6-97

LEGEND:

○ - 5/8" REBAR W/CAP
STAMPED "PS 7016" SET

BASIS OF BEARINGS: (D) ASSUMED

ORIGINAL PLAT: PLAT BOOK VOL. 1 P. 59

STEVEN H. RIEDEL
OHIO SURVEYOR 7016
DEC. 1, 1992

G-393

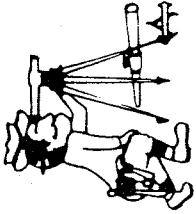

Phone (419) 683-1951

Riedel Land Surveying Company

712 N. Henry St.
Crestline, Ohio 44827

August 07, 1997

Swartz Property (pt. Inlot 444)
ma444

Being known as part of Inlot 444 of the new and revised numbers of the City of Mansfield, County of Richland, State of Ohio and being more fully described as follows:

Beginning at a 5/8 inch rebar set at the Southeast corner of Inlot 444; thence running South 89 deg. 42 min. 34 sec. West along the South line of Inlot 444 (also being the North line of Arch Street) for 60.00 feet to an existing 5/8 inch rebar; thence turning and running North 00 deg. 05 min. 12 sec. East for 60.00 feet to an existing 5/8 inch rebar on the North line of Inlot 444; thence turning and running North 89 deg. 42 min. 34 sec. East along said North line for 60.00 feet to a 5/8 inch rebar set at the Northeast corner of Inlot 444; thence turning and running South 00 deg. 05 min. 12 sec. West along the East line of said Inlot (also being the West line of a 20.00 foot alley) for 60.00 feet to the place of beginning.

All 5/8 inch rebars set have a plastic cap stamped "PS 7016".

The above described parcel has a calculated area of 3600.00 square feet of land according to a survey made on August 06, 1997 by Steven H. Riedel, Ohio surveyor 7016.

Prior Deed: Official Record Volume 312 page 680
Basis of Bearings: Plat Book Vol. 01 page 59

NEW SURVEY
OF EXISTING PARCEL
TAX MAP APPROVED
DATE 8.8.97
INITIAL [Signature]

0.515

G-393