

15-342

G-392

CITY OF MANSFIELD  
COUNTY OF RICHLAND  
STATE OF OHIO

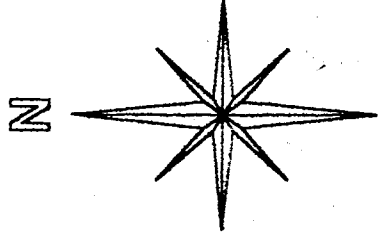

BASIS OF BEARINGS:  
ASSUMED

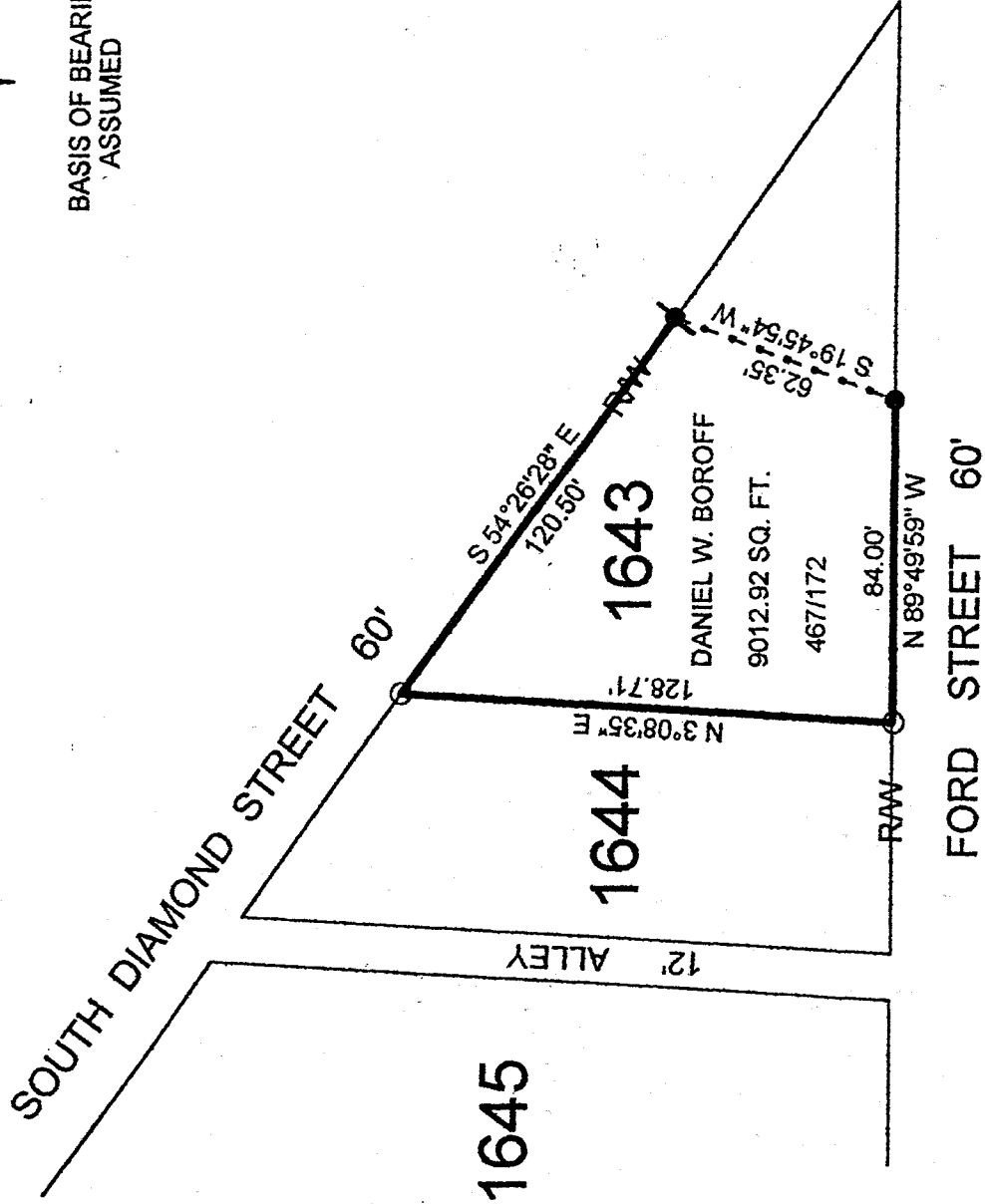

LEGEND:

- - 5/8 INCH REBAR W/CAP STAMPED "PS 7016" SET
- ⚡ - EXISTING RAILROAD SPIKE
- - EXISTING IRON PIN

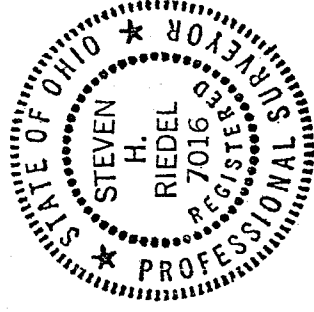

STEVEN H. RIEDEL  
OHIO SURVEYOR 7106  
JULY 14, 1997  
MA 1643

NEW SURVEY  
OF EXISTING PARCEL  
TAX MAP APPROVED  
DATE 7-13-97  
INITIAL [Signature]

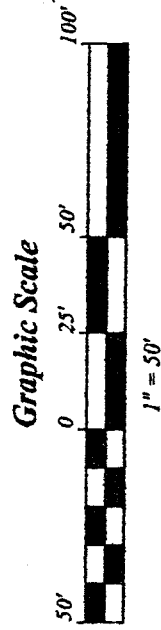

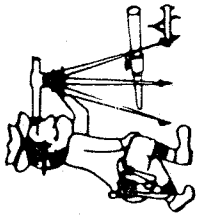

Phone (419) 683-1951

# Riedel Land Surveying Company

712 N. Henry St.  
Crestline, Ohio 44827

August 02, 1997

Daniel W. Boroff (pt. Inlot 1643)  
ma1643

Being known as part of Inlot 1643 of the new and revised numbers of the City of Mansfield, County of Richland, State of Ohio and being more fully described as follows:

Beginning at a 5/8 inch rebar set at the Northwest corner of Inlot 1643;

thence running South 54 deg. 26 min. 28 sec. East along the Northerly line of said Inlot (also being the Southerly line of South Diamond Street) for 120.50 feet to an existing railroad spike;

thence turning and running South 19 deg. 45 min. 54 sec. West for 62.35 feet to an existing iron pin on the South line of Inlot 1643;

thence turning and running North 89 deg. 49 min. 59 sec. West along said South line (also being the North line of Ford Street) for 84.00 feet to a 5/8 inch rebar set on the Southwest corner of Inlot 1643;

thence turning and running North 03 deg. 08 min. 35 sec. East along the West line of said Inlot for 128.71 feet to the place of beginning.

All 5/8 inch rebars set have a plastic cap stamped "PS 7016".

The above described parcel has a calculated area of 9012.92 square feet of land according to a survey made on July 14, 1997 by Steven H. Riedel, Ohio surveyor 7016.

Prior Deed: Volume 467 page 172

Basis of Bearings: Assumed

NEW SURVEY  
OF EXISTING PARCEL  
TAX MAP APPROVED  
INITIAL            DATE 8.2.97

G-346

G-392