

SHAFER, JOHNSTON, LICHTENTHALTER & ASSOCIATES, INC.

CONSULTING ENGINEERS - SURVEYORS
MANSFIELD OHIO WOOSTER

SURVEY FOR: A. MATTHEW WEEKLEY

DATE: 2-20-97

JOB NUMBER: SM-1544

LOCATION: PART OF THE LOT NUMBER 163
IN THE VILLAGE OF BUTLER,
COUNTY OF RICHLAND,
STATE OF OHIO.

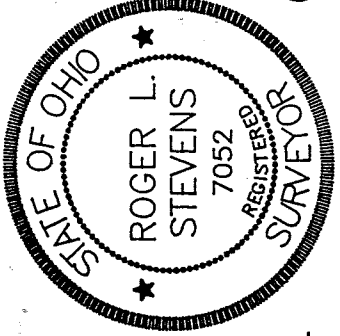
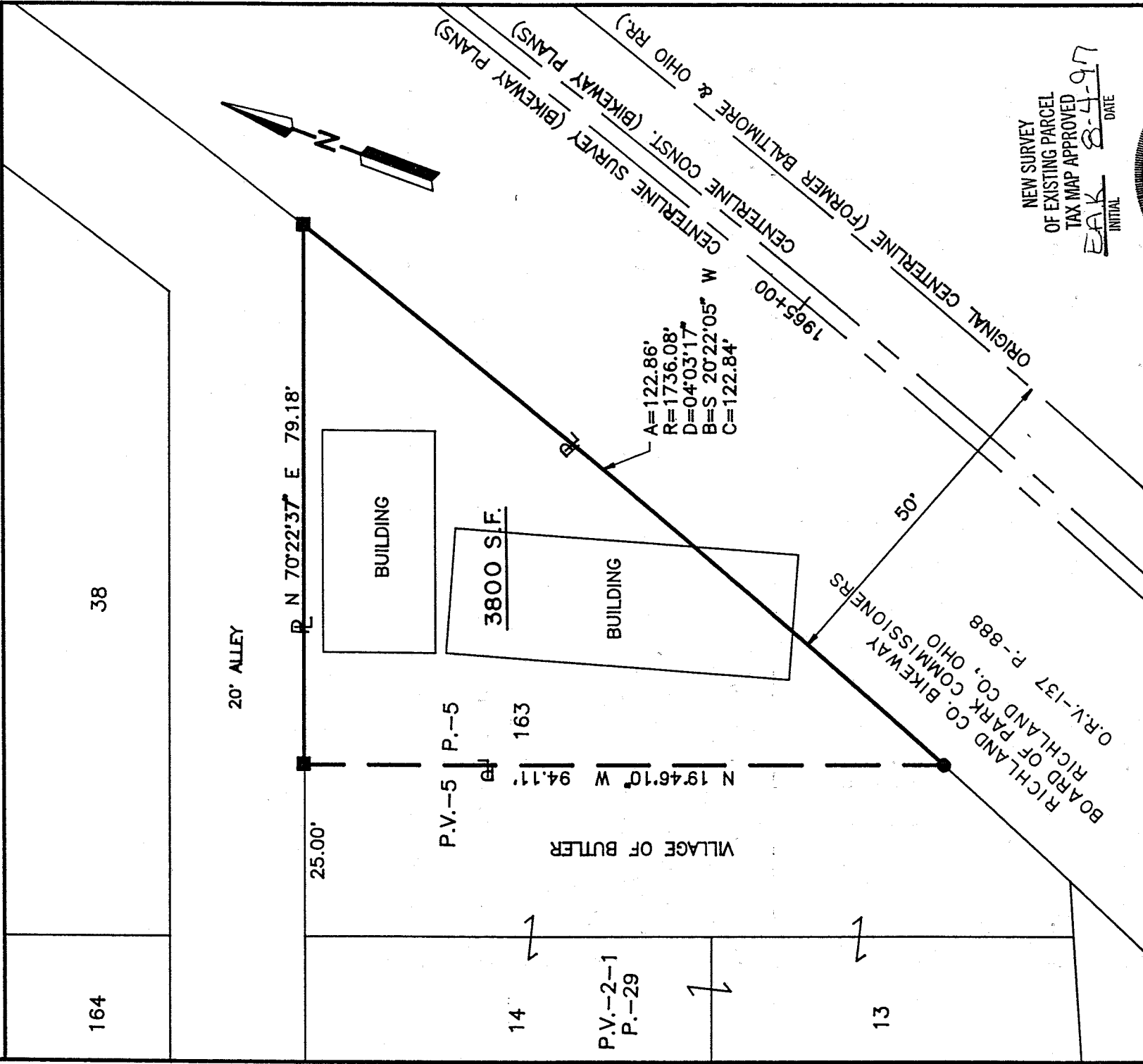

G-390

NEW SURVEY
OF EXISTING PARCEL
TAX MAP APPROVED
EAK 8-4-97
INITIAL DATE

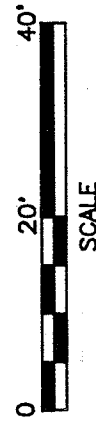

LEGEND

- RAILROAD SPIKE SET
- IRON PIN SET, 5/8" DIA. ROD WITH PLASTIC CAP STAMPED STEVENS 7052

Roger L. Stevens
Roger L. Stevens, P.S. #7052

Distances shown hereon are expressed in feet and decimal parts thereof, bearings are to an assumed meridian and are used to express angles only.

CERTIFICATION: I hereby certify that the foregoing survey was prepared from actual field measurements, in accordance with Chapter 4733-37, Ohio Administration Code.

Roger L. Stevens

July 31, 1997

G-390

SURVEYOR'S DESCRIPTION FOR
A. MATTHEW WEEKLEY

East Part Lot 163

Situated in the Village of Butler, County of Richland, State of Ohio and being part of lot 163 of the consecutively numbered lots in said village as shown in volume 5, page 5 of Richland County plat records and being more particularly described as follows:

Beginning at a railroad spike set in the northeasterly corner of said lot 163, said railroad spike also being in the westerly line of the Richland County Bikeway, Board of Park commissioners Richland County, Ohio as recorded in volume 137, page 888 of Richland County official records;

Thence southwesterly along said westerly line of said Richland County Bikeway along a curve to the right having a radius of 1736.08 feet, an arc length of 122.86 feet, a chord length of 122.84 feet and a chord bearing of S 20° 22' 05" W to an iron pin set in the southeasterly corner of land conveyed to the Village of Butler;

Thence N 19° 46' 10" W, 94.11 feet along the easterly line of said land of the Village of Butler to a railroad spike set in the northeasterly corner of said land, said railroad spike also being in the northerly line of said lot 163 and being in the southerly line of an alley 20 feet in width;

Thence N 70° 22' 37" E, 79.18 feet along said northerly line of said lot 163 also being said southerly line of said alley to the place of beginning and containing 3800 square feet, more or less, but subject to all legal highways and easements of record.

Bearings are to an assumed meridian and are used to express angles only.

All iron pins set are 5/8" diameter reinforcing rod with plastic cap stamped "STEVENS 7052".

According to a survey made in February 1997 by Roger L. Stevens, Ohio Registered Surveyor No. 7052.

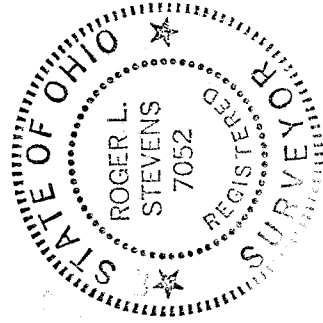

Roger L. Stevens
Roger L. Stevens
Registered Surveyor No. 7052
SM1544BB

NEW SURVEY
OF EXISTING PARCEL
TAX MAP APPROVED
EAK INITIAL 8-4-97 DATE