

SU FOR
 MT. LORE CHURCH
 LOT 86,
 VILLAGE OF SHILOH, RICHLAND COUNTY, OHIO

Scale 1" = 30' Date 8-3-97 P.B. P. D.V. 46 P.148 Drawn By SRY
 12-23-98

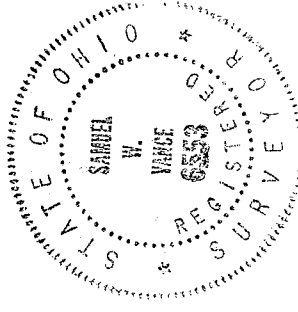
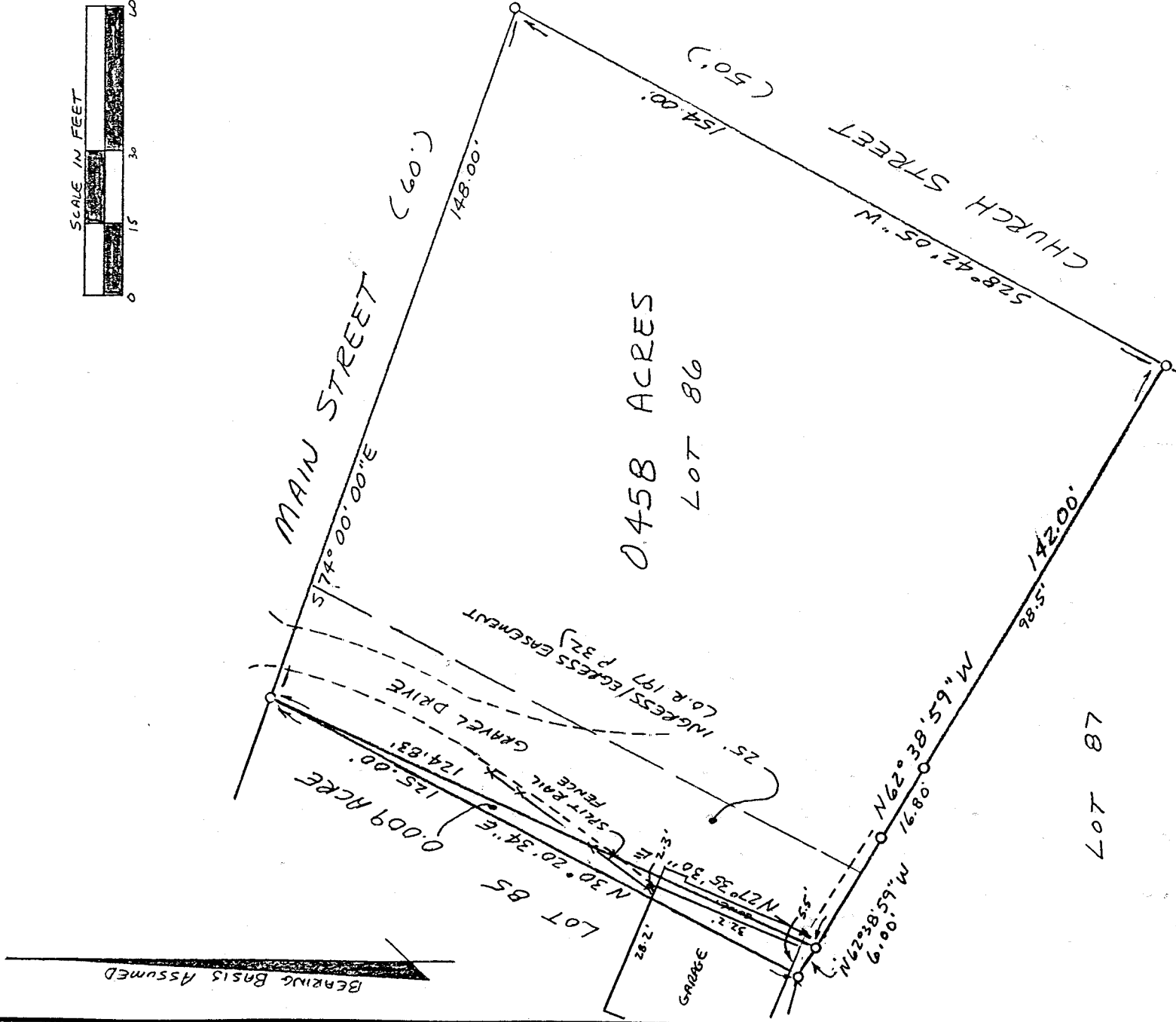

NEW SPLIT
 TAX MAP APPROVED
 PAK INITIAL DATE
 23-99

NEW SURVEY
 OF EXISTING PARCEL
 TAX MAP APPROVED
 PAK INITIAL DATE
 23-99

LEGEND
 0 1/2" x 30" IRON PIN SET WI
 PLASTIC CAP STAMPED
 "VANCE 6553"

Samuel W. Vance
 Registered Surveyor No. 6553

I hereby certify that the foregoing drawing was
 prepared from an actual survey of the premises.

VANCE SURVEYING
 LAND SURVEYOR
 28 Clinton Road, Mount Vernon, Ohio 43050

G-388

DESCRIPTION - 0.458 ACRE TRACT

Being part of Lot 86 of the Village of Shiloh, Richland County, State of Ohio and being that land of record in Deed Volume 46, Page 148 in the Richland County Recorder's Office and being more particularly described as follows;

Beginning at a 1/2 inch iron pin set at the northeast corner of Lot 86, being the intersection of the south line of Main Street (60 feet wide) with the west line of Church Street (50 feet wide);

thence from the place of beginning South 28 degrees 42 minutes 05 seconds West along the west line Church Street, the east line of Lot 86, a distance of 154.00 feet to a 1/2 inch iron pin set;

thence North 62 degrees 38 minutes 59 seconds West along the south line of Lot 86, the north line of Lot 87, a distance of 142.00 feet to (passing over 1/2 inch iron pins set at 98.50 feet and 115.30 feet) to a 1/2 inch iron pin set;

thence North 27 degrees 35 minutes 30 seconds East a distance of 124.83 feet to a 1/2 inch iron pin set on the south line of Main Street;

thence South 74 degrees 00 minutes 00 seconds East along the north line of Lot 86, the south line of Main Street, a distance of 148.00 feet to the place of beginning - containing 0.458 acres, more or less.

Subject to all legal right-of-way of previous record.

The above description was prepared from a survey made by me, Samuel W. Vance, Registered Surveyor No. 6553 in December, 1998. Bearing basis assumed. All pins set are 1/2 inch by 30 inch iron pins with plastic caps stamped Vance 6553.

NEW SURVEY
OF EXISTING RECORD
TAX MAP APPROVAL

EWK

2-3-99

DATE

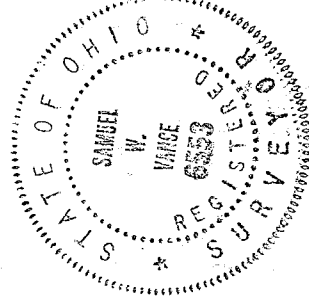

9-3000

DESCRIPTION - 0.009 ACRE TRACT

Being part of Lot 86 of the Village of Shiloh, Richland County, State of Ohio and being that land of record in Deed Volume 46, Page 148 in the Richland County Recorder's Office and being more particularly described as follows;

Beginning for reference at a 1/2 inch iron pin set at the northeast corner of Lot 86, being the intersection of the south line of Main Street (60 feet wide) with the west line of Church Street (50 feet wide); thence North 74 degrees 00 minutes 00 seconds West along the south line of Main Street a distance of 148.00 feet to a 1/2 inch iron pin set and being the true place of beginning;

thence from the place of beginning South 27 degrees 35 minutes 30 seconds West across Lot 86 a distance of 124.83 feet to a 1/2 inch iron pin set;

thence North 62 degrees 38 minutes 59 seconds West along the south line of Lot 86, the north line of Lot 87, a distance of 6.00 feet to a 1/2 inch iron pin set;

thence North 30 degrees 20 minutes 34 seconds East along the west line of Lot 86, the east line of Lot 85, a distance of 125.00 feet to the place of beginning - containing 0.009 acres, more or less.

Subject to all legal right-of-way of previous record.

The above description was prepared from a survey made by me, Samuel W. Vance, Registered Surveyor No. 6553 in December, 1998. Bearing basis assumed. All pins set are 1/2 inch by 30 inch iron pins with plastic caps stamped Vance 6553.

The grantees, his heirs and assigns do hereby covenant and agree that the parcel of described in this instrument or any portion thereof does not constitute a principal building site and will not be conveyed by said grantees, heirs and assigns independent and separate from any adjoining or contiguous parcel fronting on a public highway or street.

NEW SPLIT
TAX MAP APPROVED
DATE 2-3-99

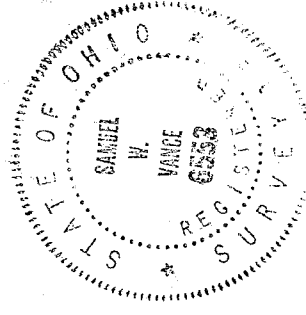

9-3000