

G-385

PLAT OF BOUNDARY SURVEY
MICHAEL PHILLIPS
LOT 1167, PLAT VOL. 6, PG. 18
CITY OF SHELBY, RICHLAND COUNTY, OHIO

WHITNEY AVE. 60'

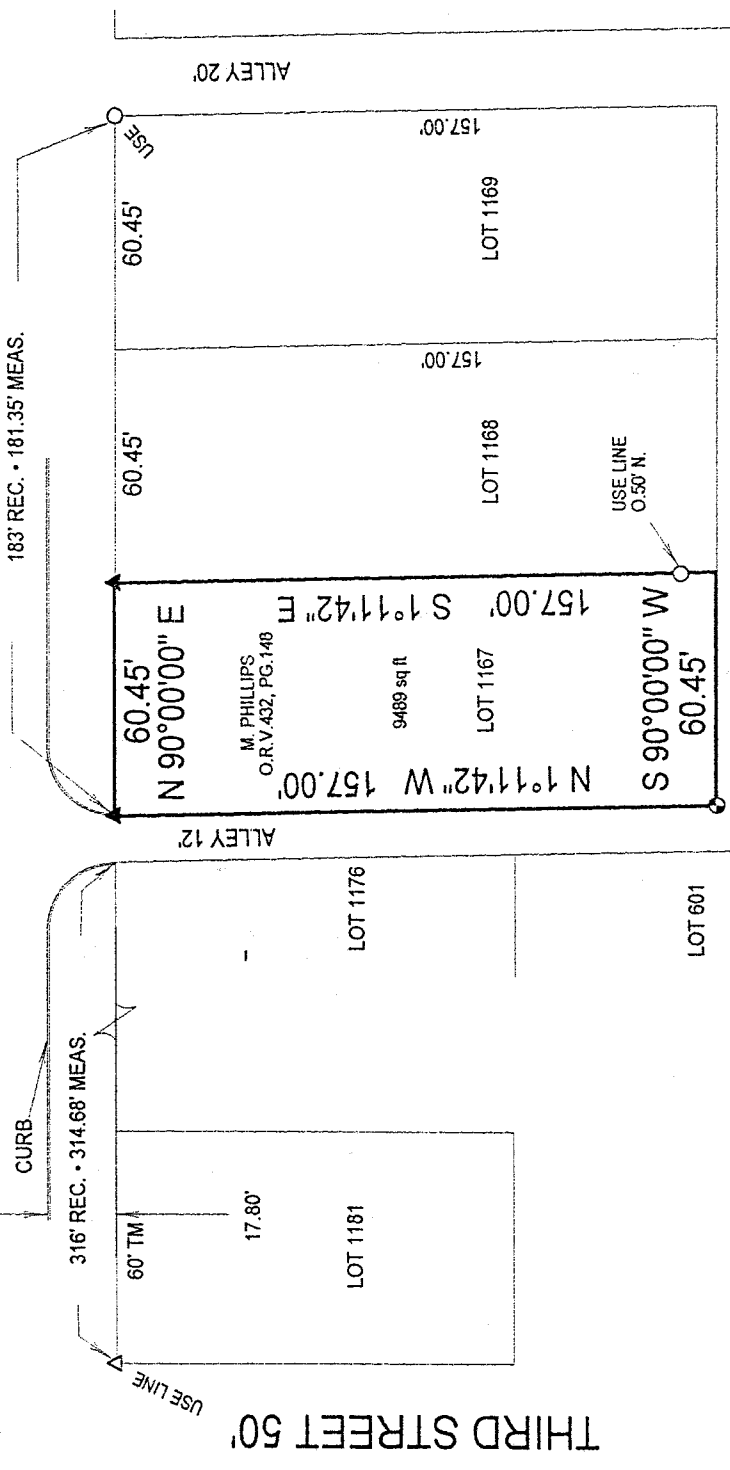

NEW SURVEY
OF EXISTING PARCEL
TAX MAP APPROVED
8.1.97
DATE
No Legal
INITIAL

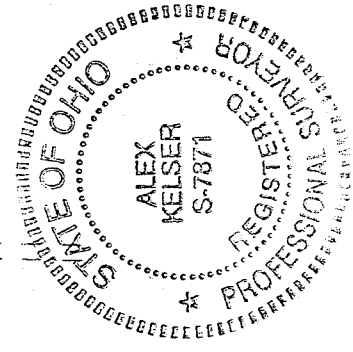

BEARINGS ARE
ASSUMED.

SCALE 1"=50'



Legend

- △ Iron Pin Found
- Iron Pipe Found
- ▲ 5/8" Iron Pin Set with Cap
- ◆ Stamped "Kelser 7871"
- ◆ RR Spike Set

| | |
|----------|----------|
| DATE: | 8/6/97 |
| JOB NO.: | S21797ZP |

| | |
|--|-----------|
| Kelser Surveying | |
| 450 MARION AVE. MANSFIELD, OHIO 44903 419-522-7242 | |
| | |
| Alex Kelser | RLS #7871 |