

PLAT OF PROPERTY SURVEY

EARNEST R. JR. & DENISE A. ONEY
LOT 109 AND PART OF VACATED ALLEY
VILLAGE OF SHILOH, RICHLAND COUNTY, OHIO

G-381

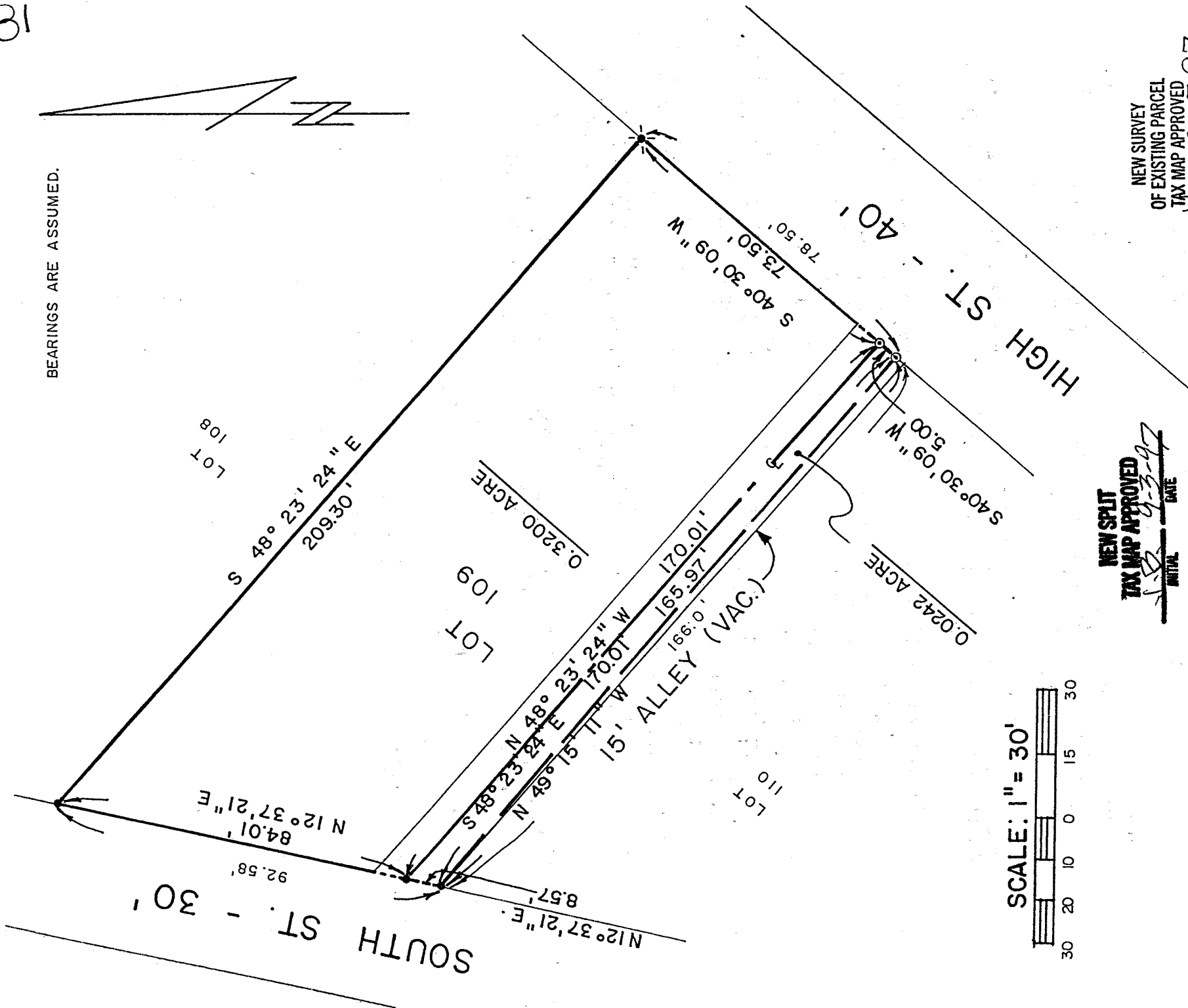

BEARINGS ARE ASSUMED.

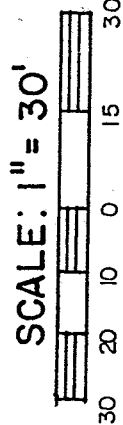

30 20 10 0 15 30

NEW SPLIT
TAX MAP APPROVED
DATE: 8-3-97

NEW SURVEY
OF EXISTING PARCEL
TAX MAP APPROVED
DATE: 8-7-97

LEGEND

- SURVEY NAIL SET
- ⊙ DRILLHOLE SET IN SIDEWALK.
- 5/8" IRON PIN SET WITH CAP STAMPED "KROCKA & ASSOC."

PREPARED BY

F. E. KROCKA & ASSOCIATES, INC.

David E. Lutz

DAVID E. LUTZ

OHIO REGISTERED SURVEYOR NO. 6756

DATE: AUGUST 6, 1997

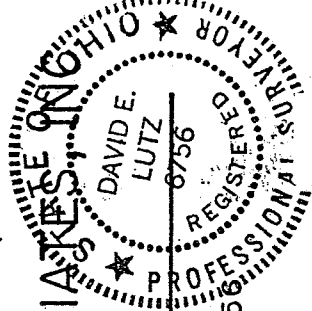

F. E. KROCKA & ASSOCIATES, INC.
ENGINEERING AND SURVEYING

102 WEST MAIN STREET
SHELBY, OHIO 44875
PHONE: (419) 342-4556

DESCRIPTION
EARNEST R., JR. & DENISE A. ONEY
LOT 109 & PART OF VACATED ALLEY
VILLAGE OF SHILOH, RICHLAND COUNTY, OHIO
0.3200 ACRE

DESCRIPTION: Being Lot 109 of the consecutively number lots in the Village of Shiloh, Richland County, Ohio, and part of a vacated alley in said village, and being more particularly described as follows:

The real point of beginning for the same being a drill hole set at the northeasterly corner of Lot 9, said point also being on the westerly right-of-way line of High Street (40 feet in width);

- 1) thence S 40°30'09" W, a distance of 73.50 feet, along the westerly line of High Street, to a survey nail set on the centerline of a vacated alley (15 feet in width);
- 2) thence N 48°23'24" W, a distance of 170.01 feet, along the centerline of said alley, to an iron pin set on the easterly right-of-way line of South Street (30 feet in width);
- 3) thence N 12°37'21" E, a distance of 84.01 feet, along the easterly line of South Street to an iron pin set at the southwesterly corner of Lot 108 (northwesterly corner of Lot 109);
- 4) thence S 48°23'24" E, a distance of 209.30 feet, along the southerly line of Lot 108 to the real point of beginning,

and containing 0.3200 acre, more or less, but subject to all legal easements and public rights-of-way now on record. All iron pins set are 5/8" diameter with caps stamped "KROCKA & ASSOC."

CERTIFICATE: I hereby certify that a survey was made of the above property and markers were set or found as indicated.

F. E. KROCKA & ASSOCIATES, INC.

David E. Krocka

David E. Krocka
Ohio Registered Surveyor
Date: August 1997

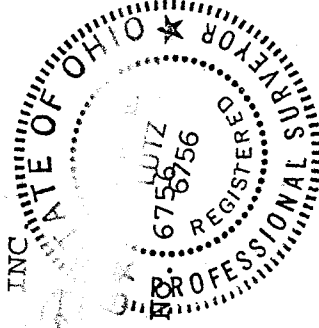

NEW SURVEY
OF EXISTING PARCEL
TAX MAP APPROVED

INITIAL

DATE

8.19.97

G-381

F. E. KROCKA & ASSOCIATES, INC.
ENGINEERING AND SURVEYING

102 WEST MAIN STREET
SHELBY, OHIO 44875
PHONE: (419) 342-4556

DESCRIPTION
EARNEST R., JR. & DENISE A. ONEY
PART OF VACATED ALLEY
VILLAGE OF SHILOH, RICHLAND COUNTY, OHIO
0.0242 ACRE

DESCRIPTION: Being part of a vacated alley in the Village of Shiloh, Richland County, Ohio, and being more particularly described as follows:

Beginning for the same at a drill hole set at the northeasterly corner of Lot 109 of the consecutively numbered lots in the Village of Shiloh, said point also being on the westerly right-of-way line of High Street (40 feet in width), thence S 40°30'09" W, a distance of 73.50 feet, along the westerly line of High Street, to a survey nail set on the centerline of a vacated alley (15 feet in width) and the real point of beginning for the parcel herein described;

- 1) thence S 40°30'09" W, a distance of 5.00 feet, along the westerly line of High Street, to a survey nail set;
- 2) thence N 49°15'11" W, a distance of 165.97 feet, to an iron pin set at the northwesterly corner of Lot 110, said point also being on the easterly right-of-way line of South Street (30 feet in width);
- 3) thence N 12°37'21" E, a distance of 8.57 feet, along the easterly line of South Street to an iron pin set on the centerline of said alley;
- 4) thence S 48°23'24" E, a distance of 170.01 feet, along the centerline of said alley to the real point of beginning,

and containing 0.0242 acre, more or less, but subject to all legal easements and public rights-of-way now on record. All iron pins set are 5/8" diameter with caps stamped "KROCKA & ASSOC." Bearings are assumed.

CERTIFICATION: I hereby certify that a survey was made of the above property and markers were set or found as indicated.

F. E. KROCKA & ASSOCIATES, INC.

David E. Lutz

David E. Lutz
Ohio Registered Surveyor No. 6756
Date: August 6, 1997

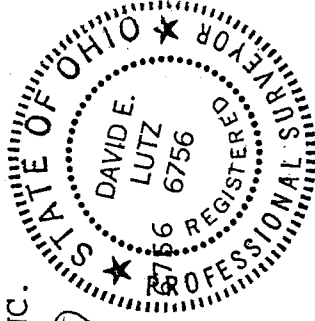

NEW SPLIT
TAX MAP APPROVED

DL INITIAL 4-3-97 DATE

6-381