

G-37A

G-37A

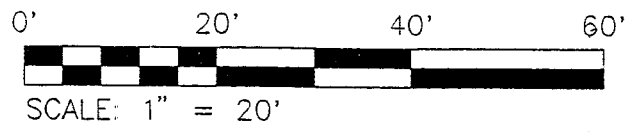

NORTH



- IRON PIN FOUND
- BOLT FOUND
- ⊗ IRON PIN SET WITH CAP STAMPED "SEILER 6869"

BEARINGS ARE BASED ON AN ASSUMED MERIDIAN

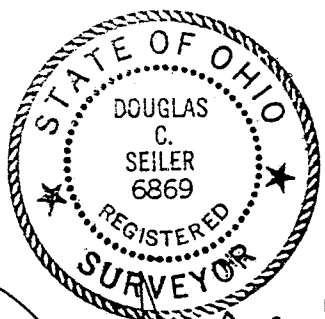

*Douglas C. Seiler* 5/29/97

SURVEYED BY: DOUGLAS C. SEILER  
 PROFESSIONAL SURVEYOR #6869  
 52-1/2 NORTH MAIN STREET  
 MANSFIELD, OHIO 44902  
 (419) 525-3644

PENN AVENUE 60' R/W

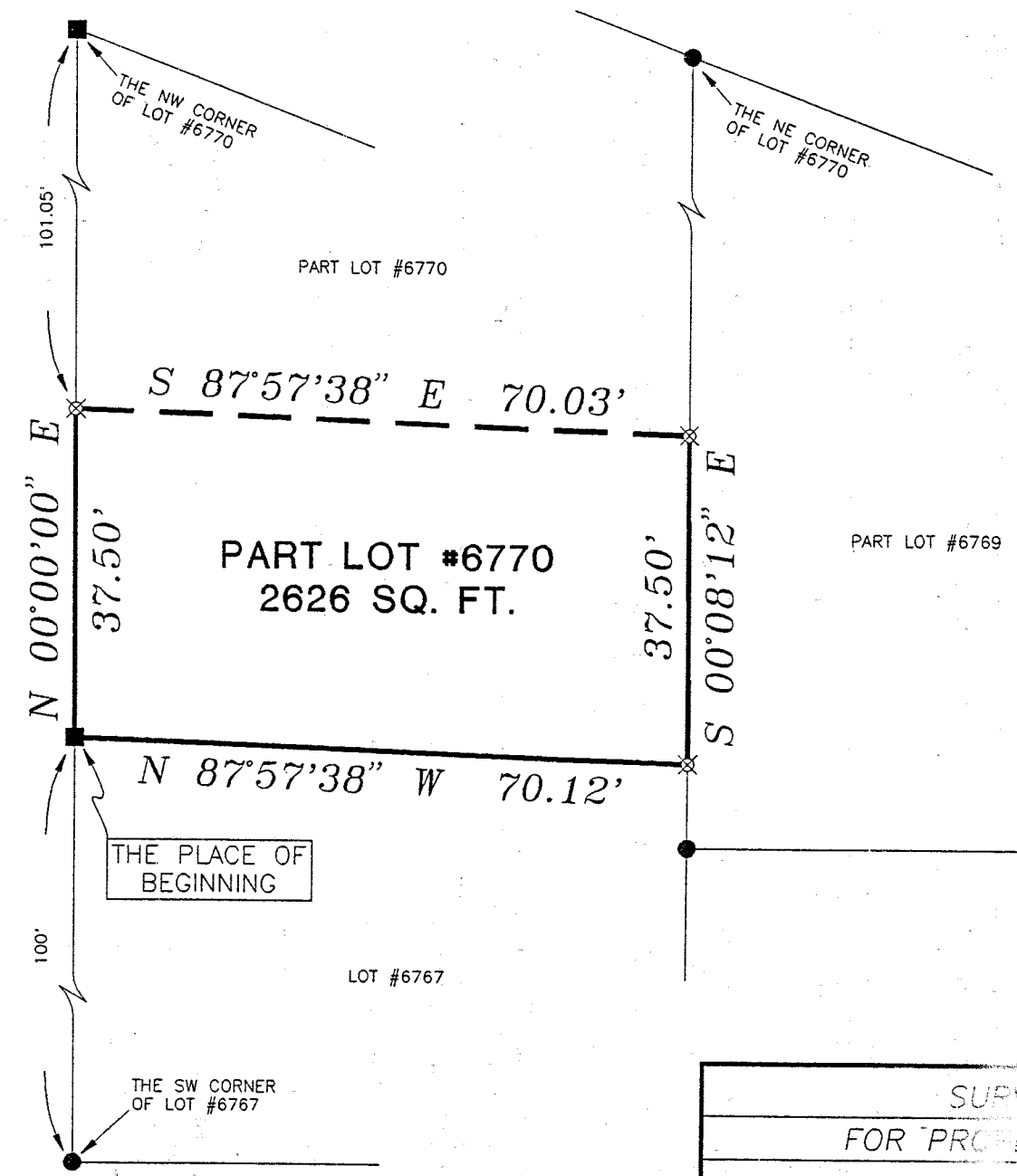

NEW SURVEY  
 OF EXISTING PARCEL  
 TAX MAP APPROVED  
 FAS 4-28-97  
 INITIAL DATE

RICHLAND COUNTY  
 TAX MAP  
 APPROVAL

SURVEY PLAT  
 FOR PROPERTY TRANSFER

PART LOT #6770  
 CITY OF MANSFIELD  
 RICHLAND COUNTY, OHIO

DATE: APRIL 24, 1997 SCALE: 1"=20'

C:\SC12\WORK\116PENN\972834\JEB

**Douglas C. Seiler**  
**Professional Land Surveyor**

52½ North Main • Mansfield, Ohio 44902  
**(419) 525-3644**

**SURVEY DESCRIPTION**

PART OF LOT #6770  
CITY OF MANSFIELD  
RICHLAND COUNTY, OHIO

Situated in the City of Mansfield, County of Richland, State of Ohio and being part of Lot #6770 of the consecutively numbered lots in said city, more particularly described as follows:

Beginning for the same at a bolt found and accepted as marking the southwest corner of said lot; Thence, North 00 degrees 00 minutes 00 seconds East with the west line of said lot a distance of 37.50 feet to an iron pin set;

Thence, South 87 degrees 57 minutes 38 seconds East a distance of 70.03 feet to an iron pin set on the east line of said lot;

Thence, South 00 degrees 08 minutes 12 seconds East with said east line a distance of 37.50 feet to an iron pin set marking the southwest corner of said lot;

Thence, North 87 degrees 57 minutes 38 seconds West with the south line of said lot a distance of 70.12 feet to the place of beginning, containing 2626 square feet according to survey by Douglas C. Seiler, Professional Surveyor #6869 April 24, 1997.

Iron pins set are 5/8" rods with caps stamped "SEILER 6869".

Bearings are based on an assumed meridian and are intended to be used for angular determination only.

NEW SURVEY  
OF EXISTING PARCEL  
TAX MAP APPROVED  
EAS INITIAL  
DATE 4-28-97

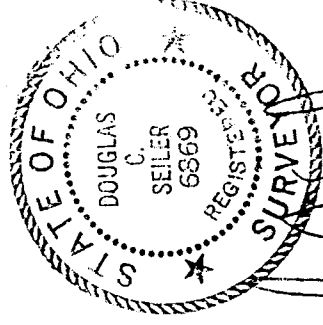

*Douglas C. Seiler*  
Douglas C. Seiler  
Professional Surveyor #6869

G-379