

PLAT OF SURVEY FOR K.E. BALDKIDGE

SECTION 20 LOT # ~
 TOWNSHIP 22 CITY / VILLAGE _____
 RANGE 12 FRANKLIN TOWNSHIP _____
 QUARTER SW WYCHLAND COUNTY, OHIO

LEGEND:

- ▲ - P.K. NAIL FOUND
- △ - P.K. NAIL SET
- - RAILROAD SPIKE FOUND
- - RAILROAD SPIKE SET
- - FENCE POST FOUND
- - IRON PIN FOUND
- - IRON PIN SET - CAPPED
- - BLUNK 6320 "

G-373

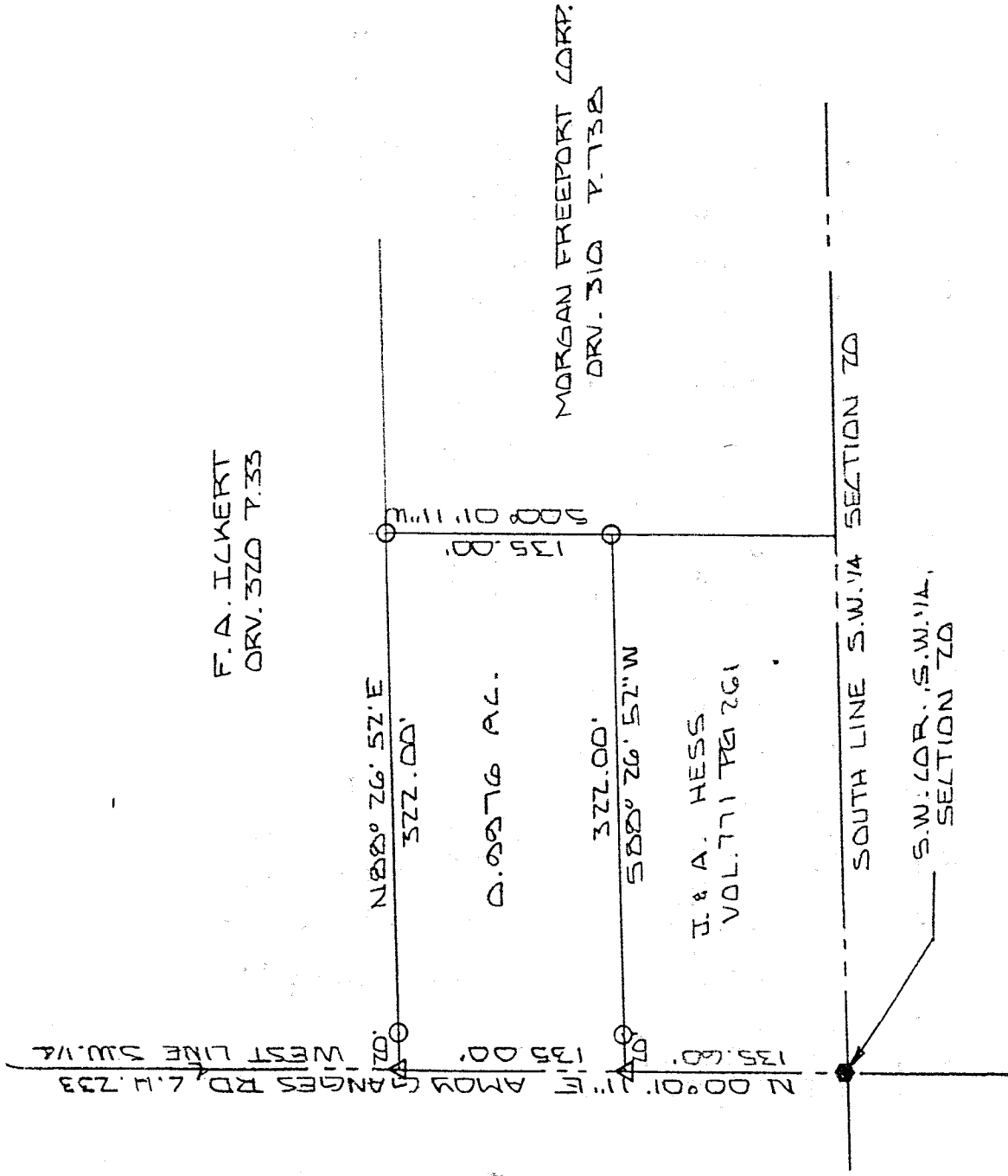

BASIS OF BEARINGS: SURVEY BY J. K. CROWL 2-08-86

I HEREBY CERTIFY THAT THE ABOVE PLAT AND THE FIELD SURVEY IT REPRESENTS ARE TRUE TO THE BEST OF MY KNOWLEDGE

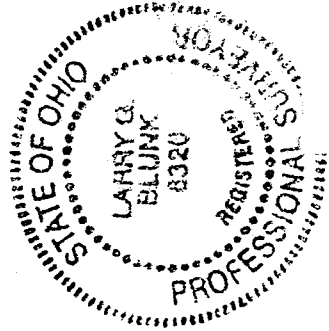

Larry G. Blunk
 LARRY G. BLUNK
 PROFESSIONAL SURVEYOR # 6320

NEW SURVEY
 OF EXISTING PARCEL
 TAX MAP APPROVED
 INITIAL JKB DATE 7-21-97

JULY 21, 1997
 DATE

DESCRIPTION
FOR
KENNETH BALDRIDGE

Located in the Township of Franklin, County of Richland, State of Ohio and being a part of the Southwest Quarter of Section 20, Township 22, Range 18 and more particularly described as follows:

Beginning at a railroad spike found in the Southwest Corner of the Southwest Quarter of Section 20.

Thence N 00 degrees 01' 11" E along the west line of the Southwest Quarter of Section 20, said line also being the centerline of Amoy Ganges Rd. C.H. 233, a distance of 135.60 feet to a pk nail set and the True Place of Beginning.

Thence continuing N 00 degrees 01' 11" E along the west line of the Southwest Quarter of Section 20, said line also being the centerline of Amoy Ganges Rd. C.H. 233, a distance of 135.00 feet to a pk nail set.

Thence N 88 degrees 26' 52" E passing thru an iron pin set at 20.00 feet a total distance of 322.00 feet to an iron pin set.

Thence S 00 degrees 01' 11" W a distance of 135.00 feet to an iron pin set.

Thence S 88 degrees 26' 52" W passing thru an iron pin set at 302.00 feet a total distance of 322.00 feet to the True Place of beginning and containing 0.9976 acres more or less but subject to all legal highways also all easements of record.

Basis of Bearings: Survey by J.K. Crowl, 9-08-86.

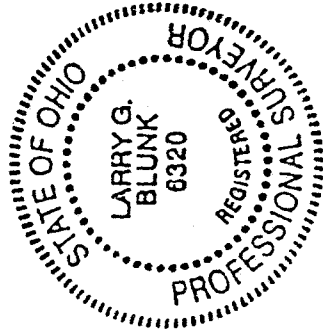

Larry G. Blunk
Larry G. Blunk, P.S. 6320
July 31, 1997

NEW SURVEY
OF EXISTING PARCEL
TAX MAP APPROVED
BAK INITIAL
7-31-97 DATE

6-373