

G-369

N

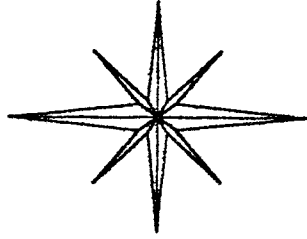

CITY OF MANSFIELD
COUNTY OF RICHLAND
STATE OF OHIO

BASIS OF BEARING:
SURVEY INDEX VOL. H
PAGE 285

50'

STREET

DAISY

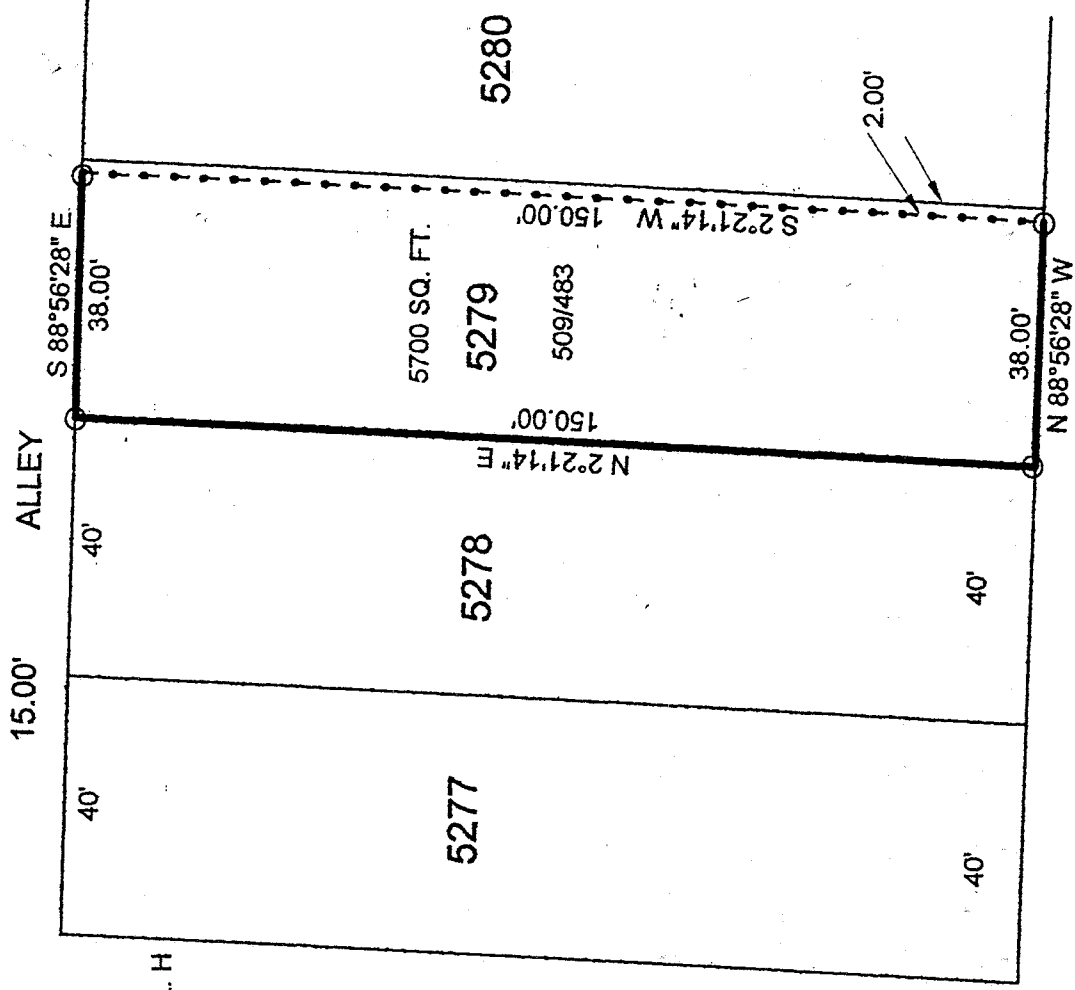

HARKER

STREET 60'

NEW SURVEY
OF EXISTING PARCEL
TAX MAP APPROVED
S.H. 8-11-97
INITIAL DATE

LEGEND:
O - 5/8 INCH REBAR W/CAP STAMPED
"PS 7016" SET

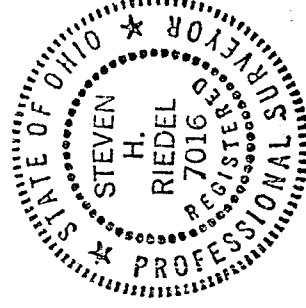

STEVEN H. RIEDEL
OHIO SURVEYOR 7016
JULY 31, 1997
MA5279

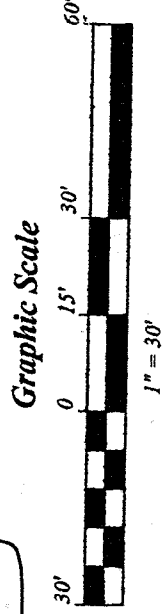

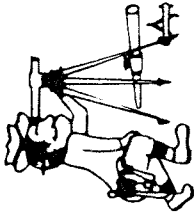

Phone (419) 683-1951

Riedel Land Surveying Company

712 N. Henry St.
Crestline, Ohio 44827

August 01, 1997

Ed Smeyak (70-72 Harker St. Mansfield)
ma5279

Being known as part of Inlot 5279 of the new and revised numbers of the City of Mansfield, County of Richland, State of Ohio and being more fully described as follows:

Beginning at a 5/8 inch rebar set at the Southwest corner of Inlot 5279;
thence running North 02 deg. 21 min. 14 sec. East along the West line of Inlot 5279 for 150.00 feet to a 5/8 inch rebar set at the Northwest corner of said Inlot;
thence turning and running South 88 deg. 56 min. 28 sec. East along the North line of Inlot 5279 (also being the South line of a 15.00 foot alley) for 38.00 feet to a 5/8 inch rebar set;
thence turning and running South 02 deg. 21 min. 14 sec. West for 150.00 feet to a 5/8 inch rebar set on the South line of Inlot 5279;
thence turning and running North 88 deg. 56 min. 28 sec. West along said South line (also being the North line of Harker Street) for 38.00 feet to the place of beginning.

All 5/8 inch rebars set have a plastic cap stamped "PS 7016".

The above described parcel has a calculated area of 5700 square feet of land according to a survey made on July 31, 1997 by Steven H. Riedel, Ohio surveyor 7016.

Prior Deed: Volume 509 page 483

Basis of Bearings: Survey Index Volume H page 285

NEW SURVEY
OF EXISTING PARCEL
TAX MAP APPROVED
J.S. 8-4-97
INITIAL DATE

G-369