

G-363
G-363

PLAT OF BOUNDARY SURVEY

SAM - NANCY ROSS

LOT 21823, PLAT VOL. 23, PG. 118
CITY OF MANSFIELD, RICHLAND COUNTY, OHIO

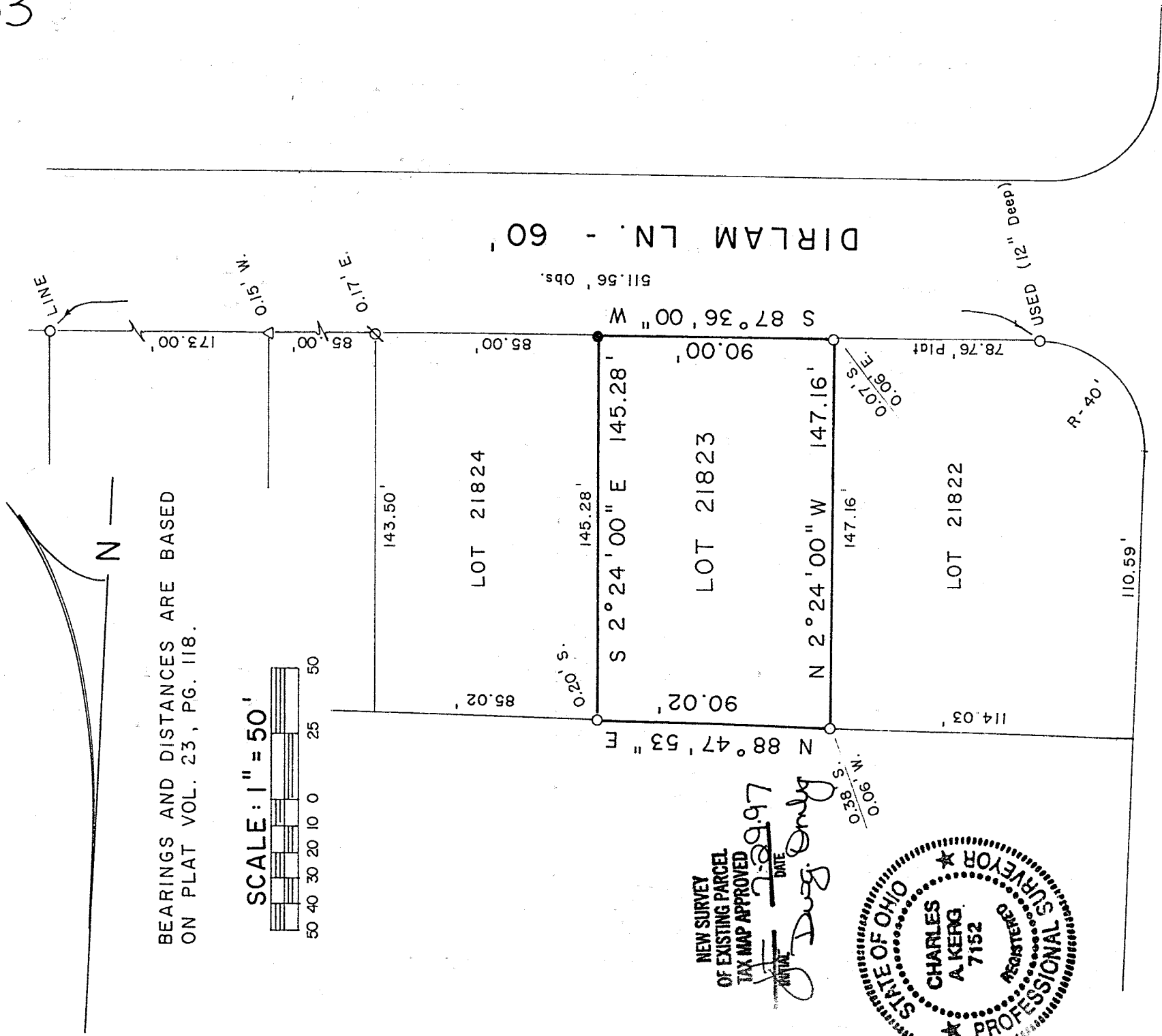

BEARINGS AND DISTANCES ARE BASED
ON PLAT VOL. 23, PG. 118.

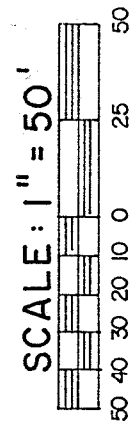

NEW SURVEY
OF EXISTING PARCEL
TAX MAP APPROVED
DATE 7-29-97
INITIAL *Dug. Only*

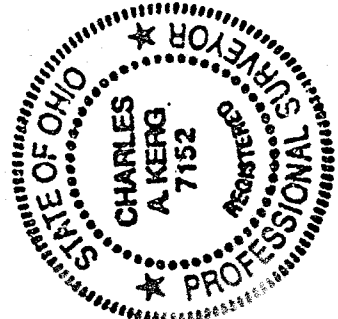

MIDDLE - BELLVILLE RD.

PREPARED BY
KERG SURVEYING

Charles A. Kerg
CHARLES A. KERG

REGISTERED OHIO SURVEYOR NO. 7152
DATE: MAY 17, 1997

LEGEND

- IRON PIPE FOUND
- ⊗ CRIMPED IRON PIPE FOUND
- △ IRON PIN FOUND "LITTLE"
- 5/8" IRON PIN SET WITH CAP STAMPED "C. KERG, RLS 7152"