

G-362

PLAT OF BOUNDARY SURVEY

KATHRYN STEELE

LOT 54, PLAT VOL. 9, PG. 20.  
VILLAGE OF SHILOH, RICHLAND COUNTY, OHIO

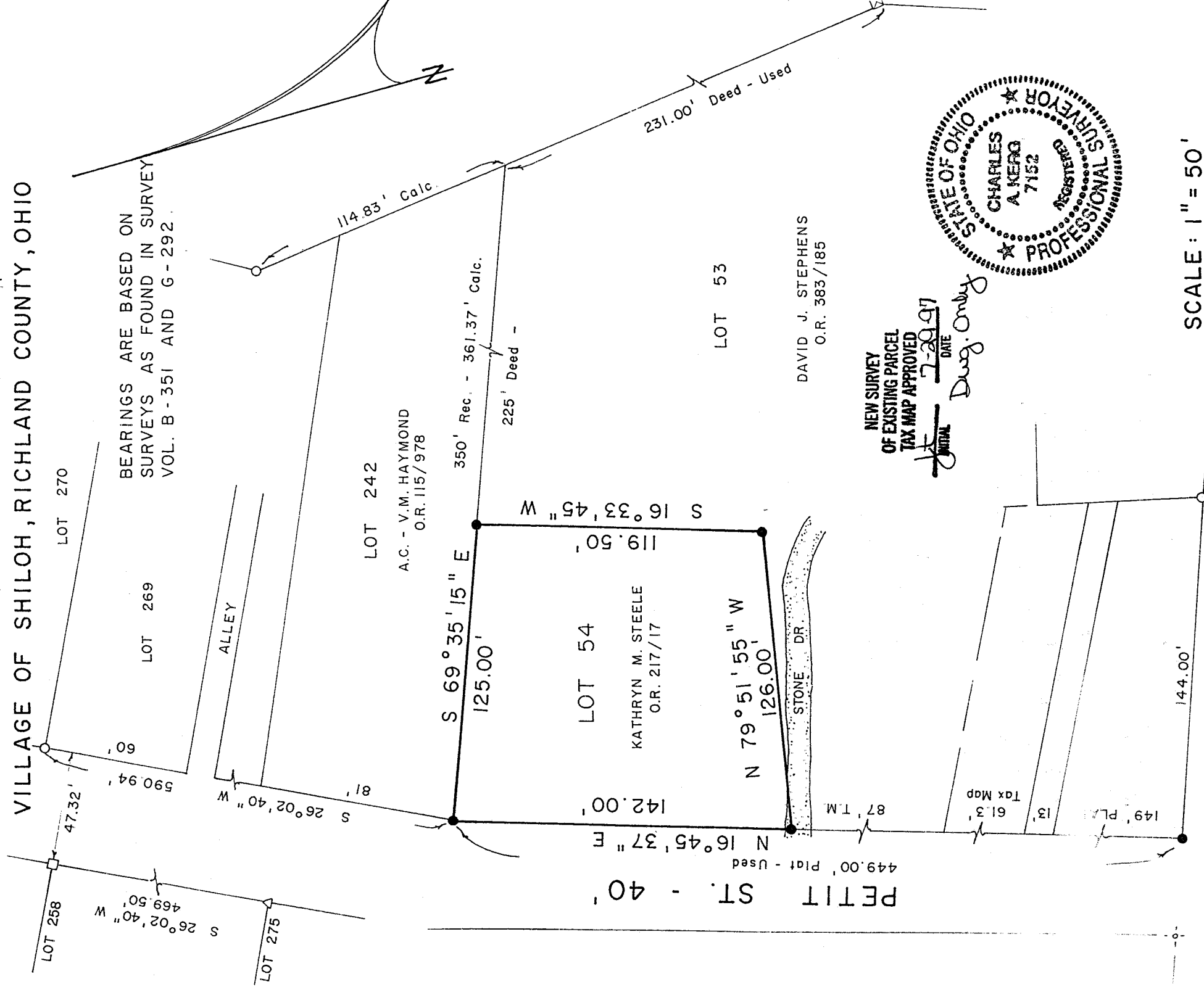

BEARINGS ARE BASED ON SURVEYS AS FOUND IN SURVEY VOL. B-351 AND G-292.

A.C. - V.M. HAYMOND  
O.R. 115/978

KATHRYN M. STEELE  
O.R. 217/17

DAVID J. STEPHENS  
O.R. 383/185

NEW SURVEY  
OF EXISTING PARCEL  
TAX MAP APPROVED  
DATE 7-29-97  
Dwg. Only

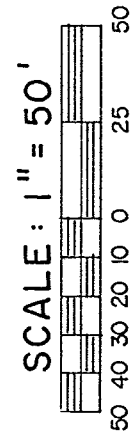
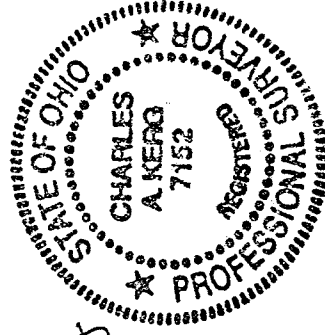

MAIN ST. (S.R. 603)

LEGEND

- IRON PIPE FOUND
- ⊠ WOOD FENCEPOST FOUND
- ⊕ DRILLHOLE AND CROSS FOUND
- 5/8" IRON PIN SET WITH CAP
- STAMPED "C. KERG, RLS 7152"

PREPARED BY  
KERG SURVEYING

*Charles A. Kerg*

CHARLES A. KERG  
REGISTERED OHIO SURVEYOR NO. 7152  
DATE: JULY 21, 1997

G-362