

5-358

Job No. 97048DWG Date 5/8/97 Drawn By SAM

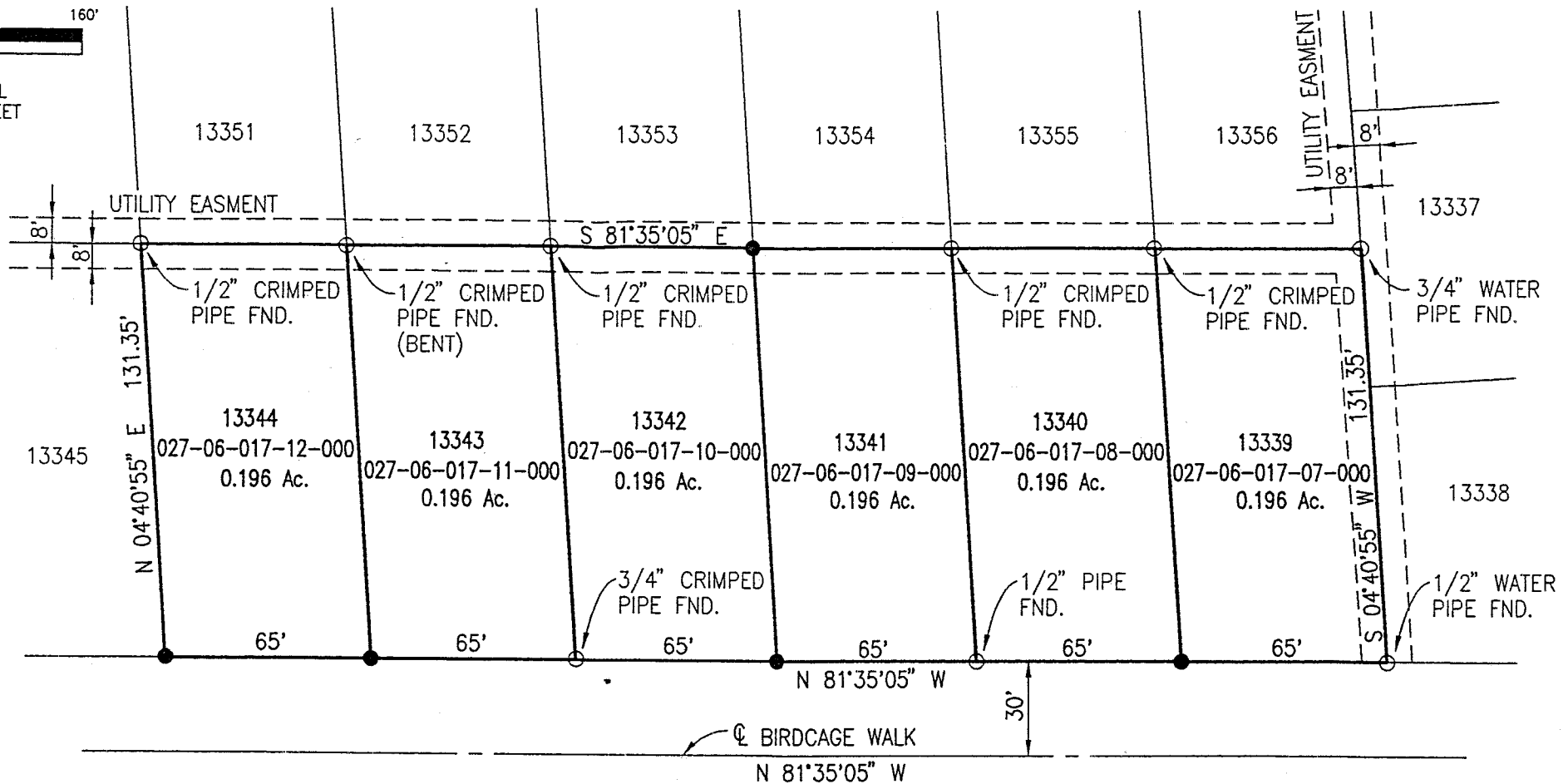
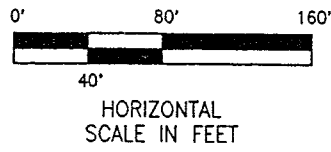

**LEGEND**

- IRON PIN FOUND
- 5/8 INCH BY 30 INCH LONG REINFORCING BAR SET WITH PLASTIC CAP STAMPED "RICHLAND ENG 7209"

NEW SURVEY OF EXISTING PARCEL TAX MAP APPROVED  
INITIAL DATE  
5-5-97  
Dwg. Only

I HEREBY CERTIFY THAT THIS PLAT IS A TRUE DELINEATION OF A SURVEY MADE FOR HABITAT FOR HUMANITY IN 1997 BY RICHLAND ENGINEERING LIMITED CONSULTING ENGINEERS.

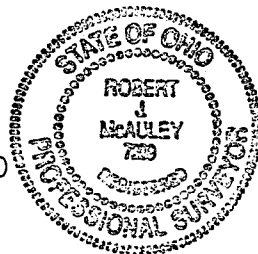

**BASIS OF BEARINGS**  
ALL BEARINGS ARE BASED UPON THE CENTERLINE OF BIRDCAGE WALK BEARING BEING N 81°35'05" W AS RECORDED IN PLAT VOLUME 18, PAGE 16.

Robert J. McAuley 13 May 1997  
REG. SURVEYOR NO. 7209 DATE  
ROBERT J. MCAULEY

PRESENT OWNER: DAVID D. GRABER  
DEED REFERENCE O.R. VOLUME 322, PAGE 116.

**RICHLAND ENGINEERING LIMITED**  
MANSFIELD, OHIO

**SURVEY FOR HABITAT FOR HUMANITY**  
LOTS 13339, 13340, 13341, 13342, 13343, 13344  
CITY OF MANSFIELD  
COUNTY OF RICHLAND, STATE OF OHIO

5-358