

1-355

● IRON PIN FOUND

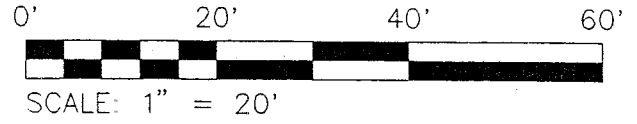

BEARINGS ARE BASED ON AN ASSUMED MERIDIAN

15' ALLEY

LOT #6515

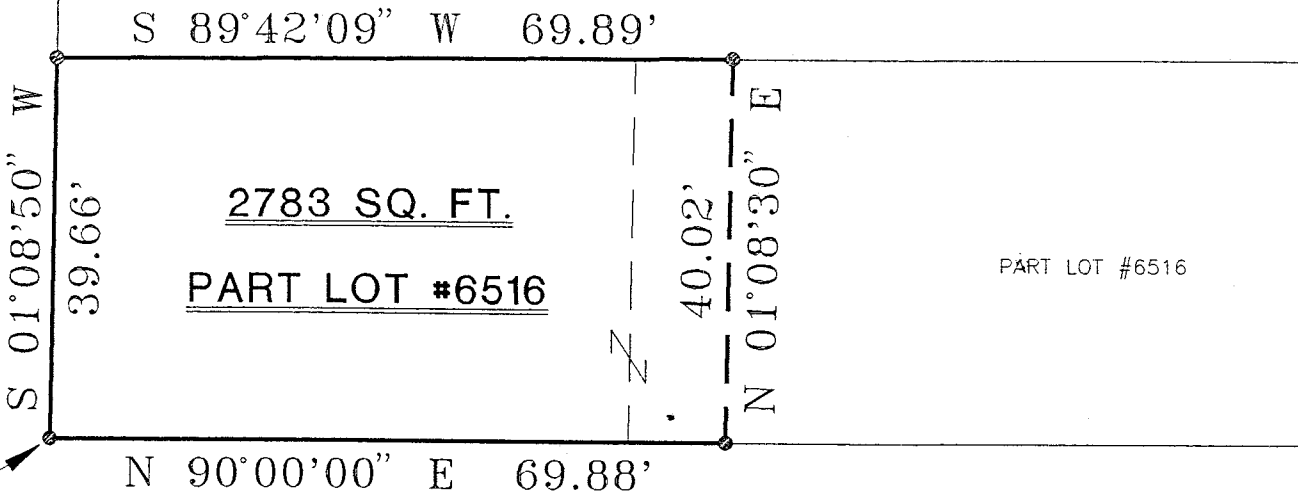

NORTH

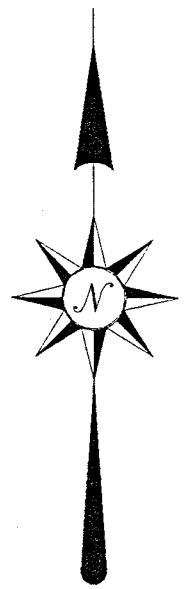

THE PLACE OF BEGINNING

WOLFE AVENUE 60' R/W

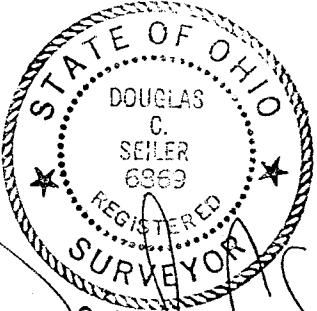

Douglas C. Seiler
 SURVEYED BY: DOUGLAS C. SEILER
 PROFESSIONAL SURVEYOR #6869
 52 1/2 NORTH MAIN STREET
 MANSFIELD, OHIO 44902
 (419) 525-3644

NEW SURVEY
 OF EXISTING PARCEL
 TAX MAP APPROVED
 DATE 5-15-97

SURVEY PLAT	
PART LOT #6516 CITY OF MANSFIELD RICHLAND COUNTY, OHIO	
DATE: MAY 14, 1997	SCALE: 1"=20'
C:\SC12\WORK\16WOLFE\972842\JEB	

1-355

Douglas C. Seiler
Professional Land Surveyor

52½ North Main • Mansfield, Ohio 44902
(419) 525-3644

SURVEY DESCRIPTION

PART OF LOT #6516
CITY OF MANSFIELD, OHIO

Situated in the City of Mansfield, County of Richland, State of Ohio and being a part of Lot #6516 of the consecutively numbered lots in said city (plat reference: Volume 9, page 3), more particularly described as follows:

Beginning for the same at an iron pin found and accepted as marking the southwest corner of said lot; Thence, North 90 degrees 00 minutes 00 seconds East with the south line of said lot, a distance of 69.88 feet to an iron pin found;

Thence, North 01 degree 08 minutes 30 seconds East a distance of 40.02 feet to an iron pin found on the north line of said lot;

Thence, South 89 degrees 42 minutes 09 seconds West with said north line, a distance of 69.89 feet to an iron pin found and accepted as marking the northwest corner of said lot;

Thence, South 01 degree 08 minutes 50 seconds West with said west line, a distance of 39.66 feet to the place of beginning, containing 2783 square feet, according to survey by Douglas C. Seiler, Professional Surveyor #6869 on May 14, 1997.

The intent of this instrument is to describe in greater detail the premises transferred by ORV 97, page 396.

Bearings are based on an assumed meridian and are intended to be used for angular determination only.

Permanent Parcel Numbers: 027-07-047-07-000 and 027-07-047-08-000.

NEW SURVEY
OF EXISTING PARCEL
TAX MAP APPROVED

INITIAL

DATE

5/15/97

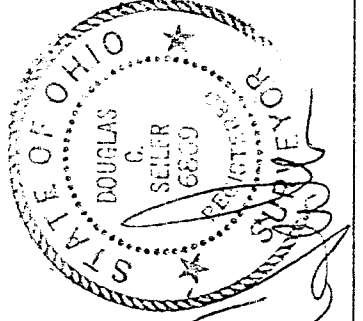

Douglas C. Seiler
Professional Surveyor #6869