

PLAT OF SURVEY FOR GENE ZAIRNS

G-350

LEGEND:

- ▲ - P.K. NAIL FOUND
- △ - P.K. NAIL SET
- - RAILROAD SPIKE FOUND
- - RAILROAD SPIKE SET
- - FENCE POST FOUND
- - IRON PIN FOUND
- - IRON PIN SET - CAPPED
- - BLUNK 6320 "

SECTION LOT # P1 LOT #663 VOL. 2, P. 31
 TOWNSHIP MANFIELD CITY / VILLAGE
 RANGE TOWNSHIP
 QUARTER RICHLAND COUNTY, OHIO

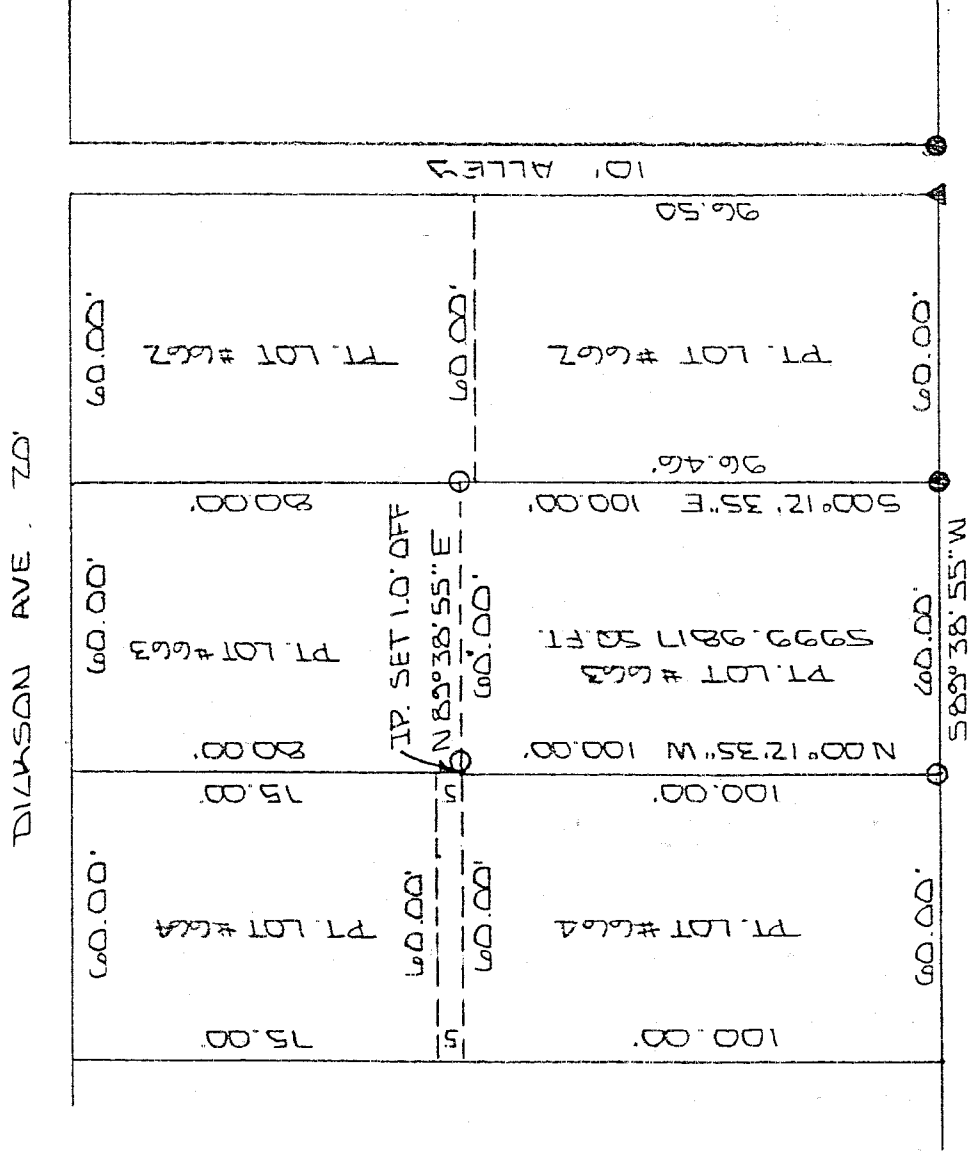

NEW SURVEY
 OF EXISTING PARCEL
 TAX MAP APPROVED
 J.S. 5-23-97
 INITIAL DATE

WEST THIRD ST. 60' R/W



BASIS OF BEARINGS: SURVEY BY G.L. ERLENBACH 3-7-97

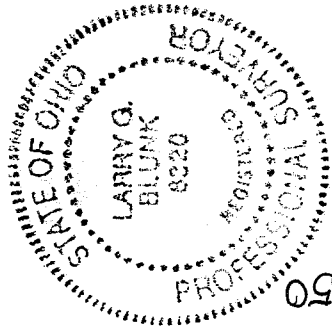

I HEREBY CERTIFY THAT THE ABOVE PLAT AND THE FIELD SURVEY IT REPRESENTS ARE TRUE TO THE BEST OF MY KNOWLEDGE

Larry G. Blunk
 LARRY G. BLUNK
 PROFESSIONAL SURVEYOR # 6320

MAY 23 1997
 DATE

G-350

DESCRIPTION
FOR
GENE CAIRNS

Located in the City of Mansfield, County of Richland, State of Ohio and being a part of Lot Number 663 as recorded in Volume 2-1, Page 31 of the Richland County Plat Records and more particularly described as follows:

Beginning at an iron pin set in the Southwest Corner of Lot Number 663.

Thence N 00 degrees 12' 35" W along the west line of Lot Number 663 a distance of 100.00 feet.

Thence N 89 degrees 38' 55" E passing thru an iron pin set at 1.00 feet a total distance of 60.00 feet to an iron pin set on the east line of Lot Number 663.

Thence S 00 degrees 12' 35" E along the east line of Lot Number 663 a distance of 100.00 feet to an iron pin found in the Southeast Corner of Lot Number 663

Thence S 89 degrees 38' 55" W along the south line of Lot Number 663 a distance of 60.00 feet to the place of beginning and containing 5999.9817 square feet but subject to all legal highways also all easements of record.

Basis of Bearings: Survey by G.L. Erlenbach, 3-07-97.

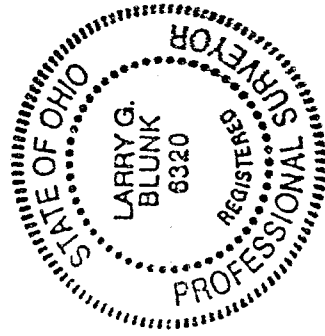

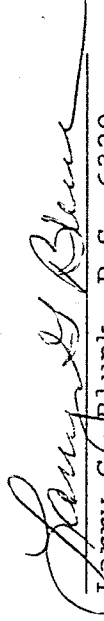
Larry G. Blunk, P.S. 6320
May 21, 1997

NEW SURVEY
OF EXISTING PARCEL
TAX MAP APPROVED
 DATE
5-23-97