

G-342

PLAT OF SURVEY FOR TOMMY BERGH

LEGEND:

- ▲ - P.K. NAIL FOUND
 - △ - P.K. NAIL SET
 - - RAILROAD SPIKE FOUND
 - - RAILROAD SPIKE SET
 - - FENCE POST FOUND
 - - IRON PIN FOUND
 - - IRON PIN SET - CAPPED
- BLUNK 6320 "

SECTION 5 LOT # _____
 TOWNSHIP ZZ SHELDON CITY / VILLAGE _____
 RANGE 19 SHARON TOWNSHIP _____
 QUARTER N.W. 1 SW RICHLAND COUNTY, OHIO

G-342

P.E. PATTON
 ORV. 352 P. 463

J.V. SCOTT
 ORV. 173 P. 814
 VOL. 826 P. 305

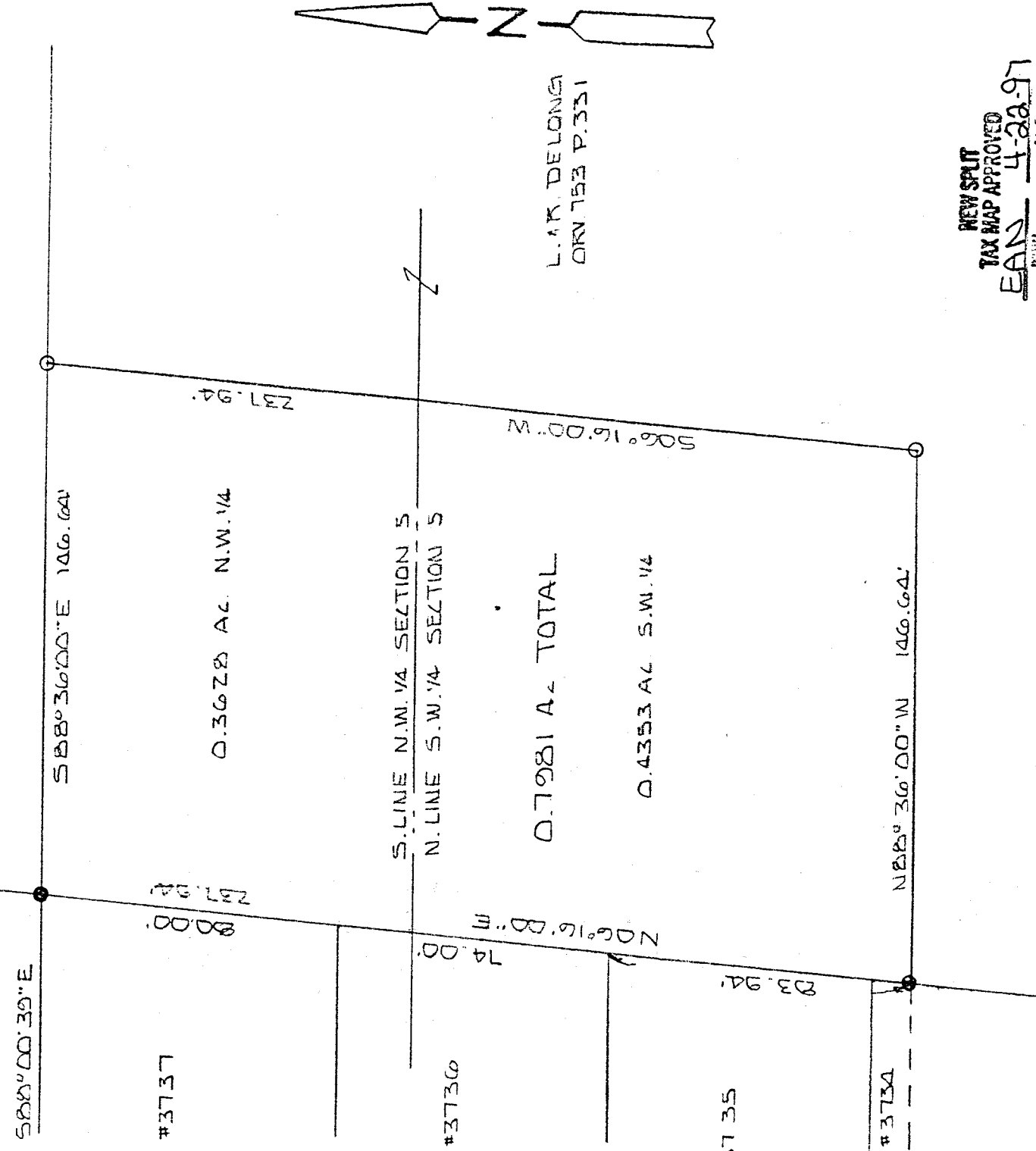

NEW SPILT
 TAX MAP APPROVED
 E.A.N. 4-28-97
 BLUNK

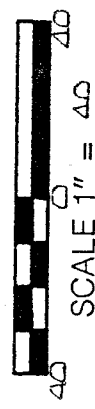
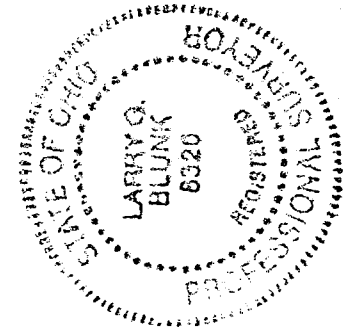

BASIS OF BEARINGS: SURVEY BY L.A. KERGA 8-15-91 C-82

I HEREBY CERTIFY THAT THE ABOVE PLAT AND THE FIELD SURVEY IT REPRESENTS ARE TRUE TO THE BEST OF MY KNOWLEDGE

Larry G. Blunk
 LARRY G. BLUNK
 PROFESSIONAL SURVEYOR # 6320

APR 19 1997
 JATE

G-342

DESCRIPTION
FOR
TONYA BERGH

Located in the City of Shelby, Township of Sharon, County of Richland, State of Ohio and being a part of the Northwest and Southwest Quarters of Section 5, Township 22, Range 19 and more particularly described as follows:

Beginning at an iron pin found in the Northeast Corner of Lot Number 3737.

Thence S 88 degrees 36' 00" E a distance of 146.64 feet to an iron pin set.

Thence S 06 degrees 16' 00" W a distance of 237.94 feet to an iron pin set.

Thence N 88 degrees 36' 00" W a distance of 146.64 feet to an iron pin found.

Thence N 06 degrees 16' 00" E along the east line of Lot Numbers 3734, 3735, 3736 and 3737 a distance of 237.94 feet to the place of beginning and containing 0.7981 acres more or less of which 0.3628 acres more or less is in the Northwest Quarter and 0.4353 acres more or less is in the Southwest Quarter but subject to all legal highways also all easements of record.

Basis of Bearings: Survey by C.A. Kerg, 8-15-91, C-82.

Grantees, their heirs and assigns do hereby covenant and agree that the parcel of land described in this instrument will not be conveyed by said grantees, heirs and assigns unless said parcel fronts on a public highway or dedicated street or is sold together with land fronting on a public highway or dedicated street.

Larry G. Blunk
Larry G. Blunk, P.S. 6320
April 24, 1997

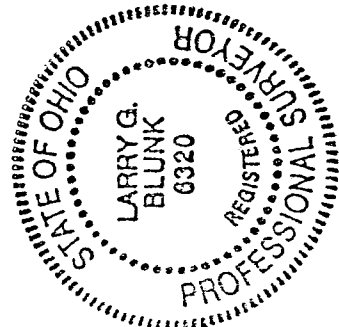

NEW SPLIT
TAX MAP APPROVED
EAM 4-22-97

G-342