

PLAT OF SURVEY FOR LENORE REINER

0-240
G-340

SECTION 5 LOT # -
 TOWNSHIP 74 CITY / VILLAGE _____
 RANGE 17 WELLER TOWNSHIP _____
 QUARTER SE WILHLAND COUNTY, OHIO _____

LEGEND:

- ▲ -- P.K. NAIL FOUND
- △ -- P.K. NAIL SET
- -- RAILROAD SPIKE FOUND
- -- RAILROAD SPIKE SET
- -- FENCE POST FOUND
- -- IRON PIN FOUND
- -- IRON PIN SET - CAPPED
- -- BLUNK 6320 "

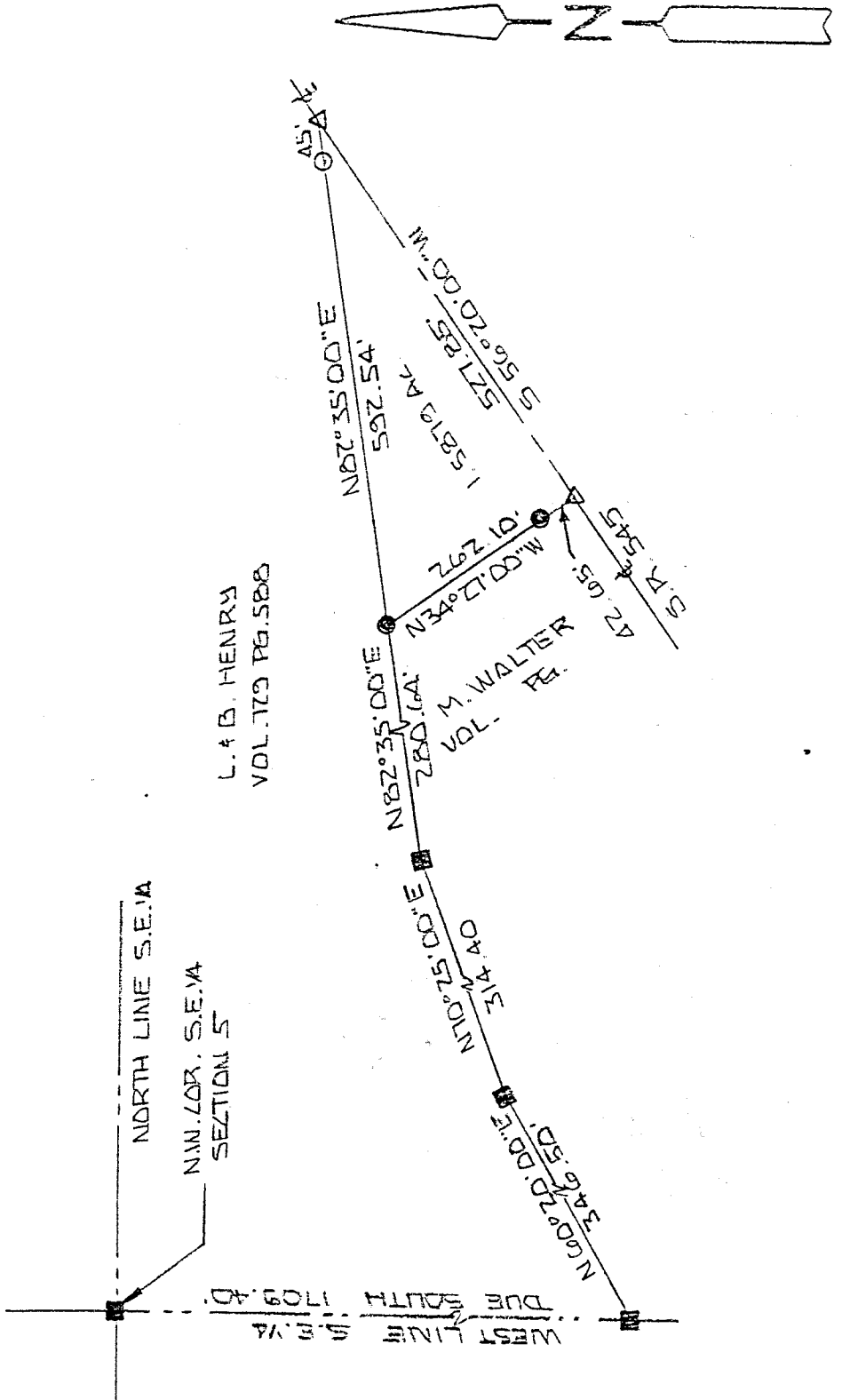

NEW SURVEY
 OF EXISTING PARCEL
 TAX MAP APPROVED
 INITIALS LB DATE 5-20-97



BASIS OF BEARINGS: SURVEY BY CHARLES E. HAMANN #54073



I HEREBY CERTIFY THAT THE ABOVE PLAT AND THE FIELD SURVEY IT REPRESENTS ARE TRUE TO THE BEST OF MY KNOWLEDGE

Larry G. Blunk
 LARRY G. BLUNK
 PROFESSIONAL SURVEYOR OR # 6320

MAY 19 1997
 DATE

DESCRIPTION
FOR
LENORE REINER

Located in the Township of Weller, County of Richland, State of Ohio and being a part of the Southeast Quarter of Section 5, Township 24, Range 17 and more particularly described as follows:

Beginning at a fence post found in the Northwest Corner of the Southeast Quarter of Section 5.

Thence Due South along the west line of the Southeast Quarter of Section 5 a distance of 1709.40 feet to a fence post found.

Thence N 60 degrees 20' 00" E a distance of 346.50 feet to a fence post found.

Thence N 70 degrees 25' 00" E a distance of 314.40 feet to a fence post found.

Thence N 82 degrees 35' 00" E a distance of 280.64 feet to an iron pin found and the True Place of Beginning.

Thence continuing N 82 degrees 35' 00" E passing thru an iron pin set at 547.54 feet a total distance of 592.54 feet to a pk nail set in the centerline of State Route 545.

Thence S 56 degrees 20' 00" W along the centerline of State Route 545 a distance of 527.85 feet to a pk set.

Thence N 34 degrees 27' 00" W passing thru an iron pin found at 42.65 feet a total distance of 262.10 feet to the True Place of Beginning and containing 1.5879 acres more or less but subject to all legal highways also all easements of record.

Basis of Bearings: Survey by Charles E. Hamann, #5403.

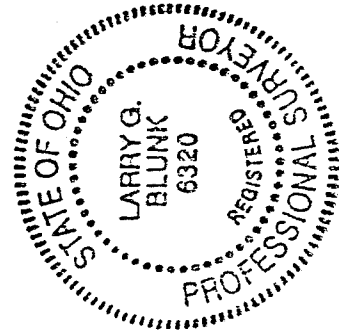

Larry G. Blunk
Larry G. Blunk, P.S. 6320
May 19, 1997

NEW SURVEY
OF EXISTING PARCEL
TAX MAP APPROVED
[Signature] DATE 5-20-97