

6-335

SURVEY PLAT

For Ron Bailey
 Part of Lot #69 and Part of Lot #68
 Green Ridge Subdivision No. 2; Plat Vol. 18, Pg. 141
 Part of the Northwest Quarter of Section 25, Township 21, Range 18
 Madison Township, Richland County, Ohio

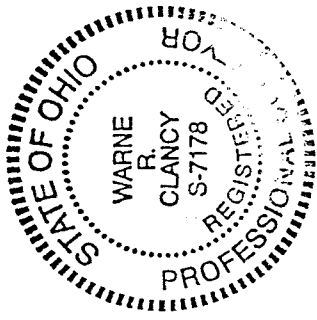
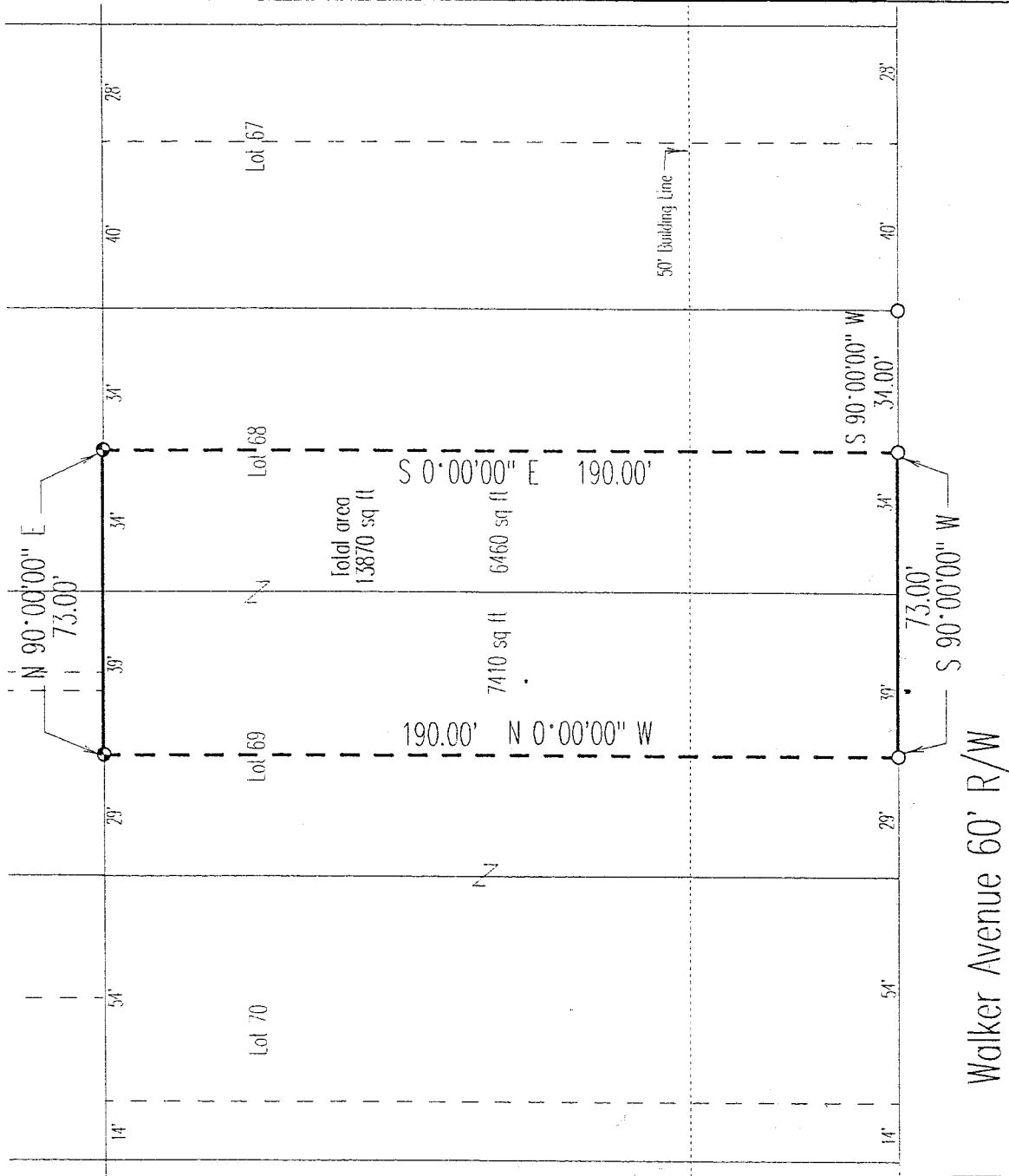

Warne R. Clancy
 Warne R. Clancy
 P.S. #7178

NEW SURVEY
 OF EXISTING PARCEL
 TAX MAP APPROVED
 INITIAL DATE
 RAN 4/30/97

SCALE 1"=40'

DATE: 4/12/97
 JOB NO.: W0408097

Legend

- Iron pins set with cap stamped "CLANCY 7178"
- IP Found

Bearings are based on
 an assumed meridian.

6-335

G-335

G-335

SURVEY DESCRIPTION

Part of Lot #68 and Part of Lot #69
Green Ridge Subdivision No. 2, Plat Volume 18, page 141
Part of the Northwest Quarter of Section 25, T-21, R-18
Madison Township, Richland County, Ohio

Situated in the Township of Madison, County of Richland, State of Ohio, and being a part of the Northwest Quarter of Section 25 of Township 21, Range 18, and also being parts of Lots #'s 68 and 69 of the Greenridge Subdivision No. 2 as recorded in Plat Volume 18, page 141 of the plat records of said county, more particularly described as follows:

Commencing for the same at an iron pin found marking the southeast corner of said Lot #68, the same being a point on the north right-of-way of Walker Avenue (60' R/W); thence, South 90° 00' 00" West with the south line of said lot and said right-of-way, a distance of 34.00 feet to an iron pin found, the Place of Beginning;

Thence, continuing with said lot and right-of-way lines South 90° 00' 00" West, a distance of 73.00 feet to an iron pin found;

Thence, North 00° 00' 00" West, a distance of 190.00 feet to an iron pin set on the north line of said Lot #69;

Thence, North 90° 00' 00" East with said north line and its easterly projection, a distance of 73.00 feet to an iron pin set;

Thence, South 00° 00' 00" East, a distance of 190.00 feet to the Place of Beginning, containing 13,870 square feet of which 6,460 lie in said Lot #68 and 7,410 in said Lot #69 according to survey by Warne R. Clancy, Professional Surveyor #7178, on April 12, 1997.

Iron pins set are 5/8" rebars with caps stamped "CLANCY 7178".

Bearings are based on an assumed meridian.

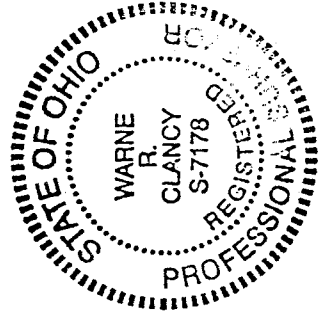

Warne R. Clancy
Warne R. Clancy
Professional Surveyor #7178

NEW SURVEY
OF EXISTING PARCEL
TAX MAP APPROVED
EAS INITIAL 4-30-97 DATE