

PLAT OF SURVEY FOR K. J. BISHOP

G-331

SECTION 18 LOT # ~
 TOWNSHIP 70 CITY / VILLAGE ~
 RANGE 18 WASHINGTON TOWNSHIP
 QUARTER NW RICHLAND COUNTY, OHIO

LEGEND:

- ▲ - P.K. NAIL FOUND
 - △ - P.K. NAIL SET
 - - RAILROAD SPIKE FOUND
 - - RAILROAD SPIKE SET
 - - FENCE POST FOUND
 - - IRON PIN FOUND
 - - IRON PIN SET - CAPPED
- BLUNK 6320 "

G-331

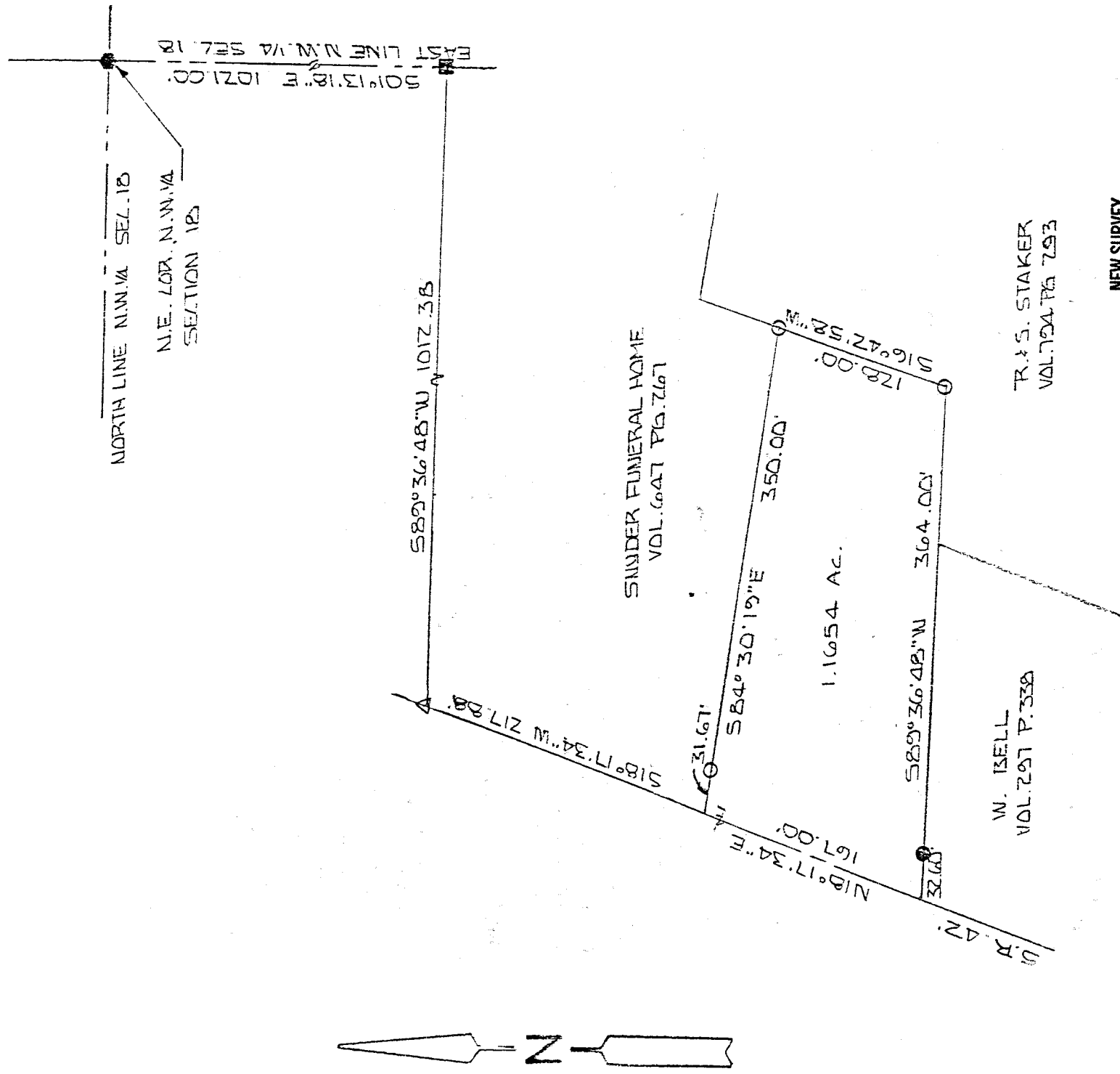

W. ISELL
VOL. 297 P. 338

SNIDER FUNERAL HOME
VOL. 647 P. 676

NEW SURVEY
OF EXISTING PARCEL
TAX MAP APPROVED
[Signature] 5-20-97
DATE



BASIS OF BEARINGS: BEARINGS SHOWN HEREON ARE TO AN ASSUMED AZIMUTH & ARE USED TO DEDUCE ANGLES ONLY.
 I HEREBY CERTIFY THAT THE ABOVE PLAT AND THE FIELD SURVEY IT REPRESENTS ARE TRUE TO THE BEST OF MY KNOWLEDGE

[Signature]
 LARRY G. BLUNK
 PROFESSIONAL SURVEYOR # 6320

MAY 19 1997
 E

6-3311

DESCRIPTION
FOR
K. & J. BISHOP

Located in the Township of Washington, County of Richland, State of Ohio and being a part of the Northwest Quarter of Section 18, Township 20, range 18 and more particularly described as follows:

Beginning at a railroad spike found in the Northeast Corner of the Northwest Quarter of Section 18.

Thence S 01 degrees 13' 18" E along the east line of the Northwest Quarter of Section 18 a distance of 1021.00 feet to a fence post found.

Thence S 89 degrees 36' 48" W a distance of 1012.38 feet to a pk set.

Thence S 18 degrees 17' 34" W a distance of 217.88 feet to the True Place of Beginning.

Thence S 84 degrees 30' 19" E passing thru an iron pin set at 31.67 feet a total distance of 350.00 feet to an iron pin set.

Thence S 16 degrees 42' 58" W a distance of 128.00 feet to an iron pin set.

Thence S 89 degrees 36' 48" W passing thru an iron pin set at 331.40 feet a total distance of 364.00 feet to a point in the centerline of State Route 42.

Thence N 18 degrees 17' 34" E along the centerline of State Route 42 a distance of 167.00 feet to the True Place of Beginning and containing 1.1654 acres more or less but subject to all legal highways also all easements of record.

Basis of Bearings: Bearings shown hereon are to an assumed azimuth and are used to denote angles only.

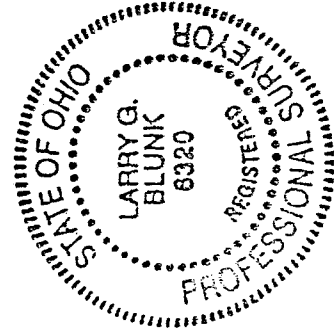

Larry G. Blunk
Larry G. Blunk, P.S. 6320
May 19, 1997

NEW SURVEY
OF EXISTING PARCEL
TAX MAP APPROVED
[Signature] 5-20-97
DATE