

PLAT OF PROPERTY SURVEY

DAVID R. & DORIS A. SHARROCK

PART OF LOT 3573

CITY OF MANSFIELD, RICHLAND COUNTY, OHIO

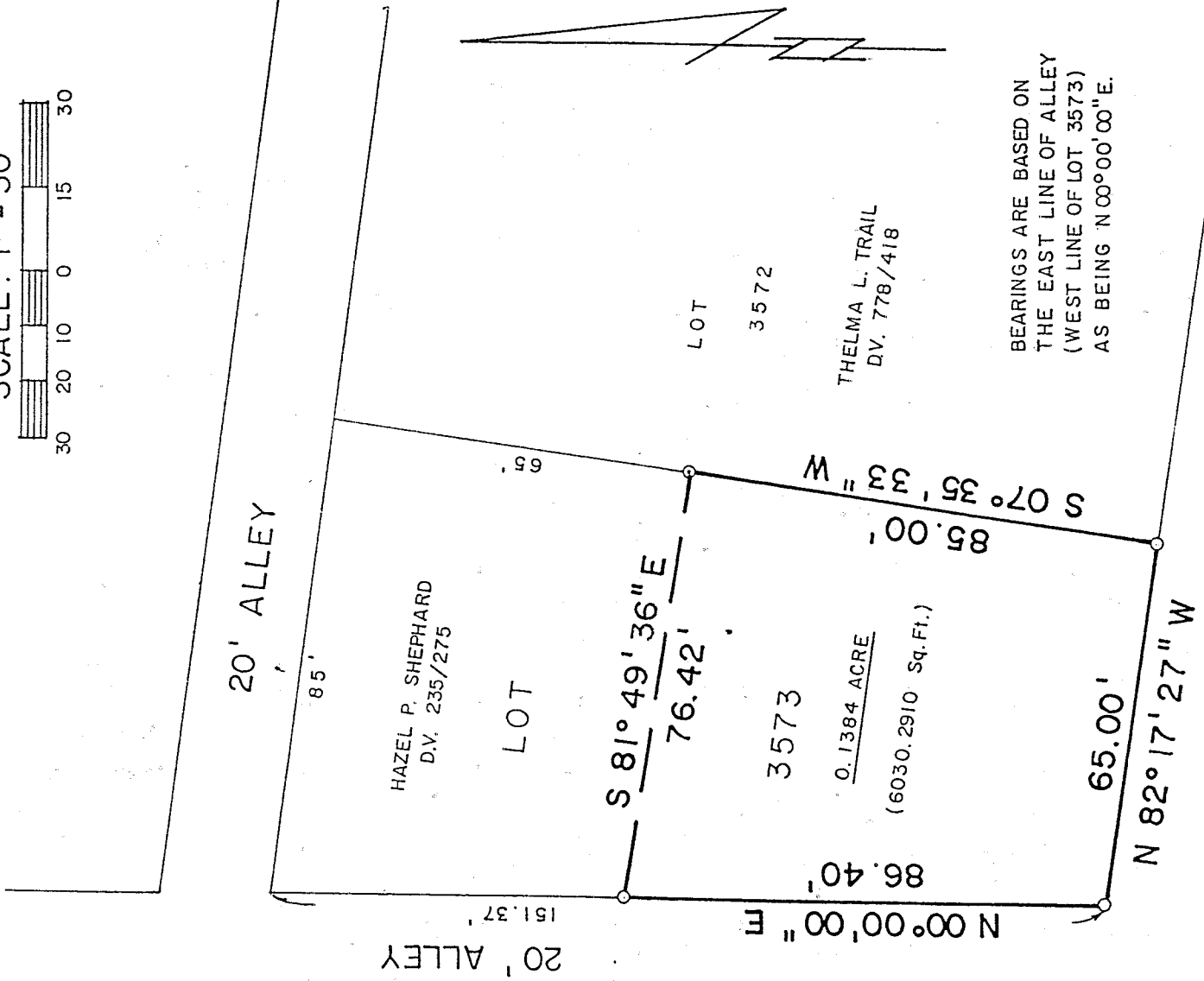
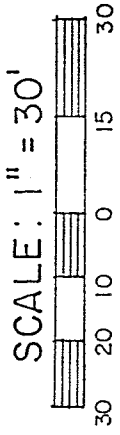

BLANCH ST. - 50'

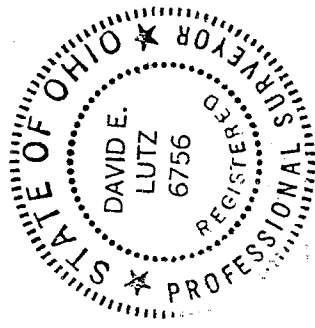

LEGEND

- IRON PIPE FOUND
- SURVEY NAIL SET

NEW SURVEY  
OF EXISTING PARCEL  
TAX MAP APPROVED

*[Signature]*  
DATE: MAY 16, 1997

PREPARED BY  
**F. E. KROCKA & ASSOCIATES, INC.**

*[Signature]*  
DAVID E. LUTZ

OHIO REGISTERED SURVEYOR NO. 6756  
DATE: MAY 1997

F. E. KROCKA & ASSOCIATES, INC.

ENGINEERING AND SURVEYING

102 WEST MAIN STREET

SHELBY, OHIO 44875

PHONE: (419) 342-4556

DESCRIPTION  
DAVID R. & DORIS A. SHARROCK  
PART OF LOT 3573  
CITY OF MANSFIELD, RICHLAND COUNTY, OHIO

DESCRIPTION: Being part of Lot 3573 of the consecutively numbered lots in the City of Mansfield, Richland County, Ohio, and being more particularly described as follows:

The real point of beginning for the same being an iron pipe found at the southwest corner of Lot 3573, said point also being the intersection of the north right-of-way line of Blanch Street (50 feet in width) and the east line of an alley (20 feet in width);

- 1) thence N00°00'00" E, a distance of 86.40 feet, along the east line of said alley (west line of Lot 3573) to an iron pipe found;
- 2) thence S 81°49'36" E, a distance of 76.42 feet, to a survey nail set on the east line of Lot 3573;
- 3) thence S 07°35'33" W, a distance of 85.00 feet, along the east line of Lot 3573, to an iron pipe found at the southeasterly corner of Lot 3573 said point also being on the north right-of-way line of Blanch Street;
- 4) thence N 82°17'27" W, a distance of 65.00 feet, along the north right-of-way line of Blanch Street (south line of Lot 3573) to the real point of beginning;

and containing 0.1384 acre, more or less, but subject to all legal easements and public rights-of-way now on record. Bearings are based on assuming the east line of above mentioned alley (west line of Lot 3573) as being N 00°00'00" E.

CERTIFICATION: I hereby certify that a survey was made of the above property and all markers were set or found as indicated.

F. E. KROCKA & ASSOCIATES, INC.

*David E. Lutz*

David E. Lutz  
Ohio Registered Surveyor No. 6756  
Date: May 15, 1997

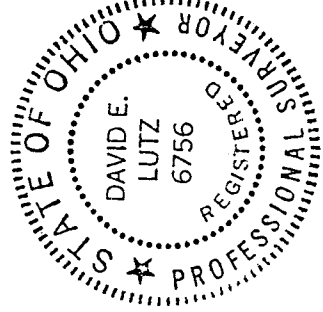

NEW SURVEY  
OF EXISTING PARCEL  
TAX MAP APPROVED  
INITIAL *[Signature]* DATE 5-16-97