

82-228

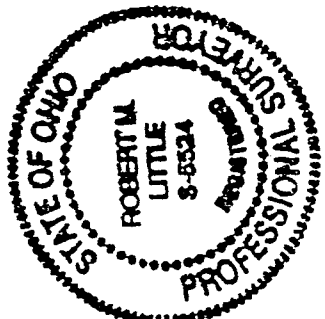
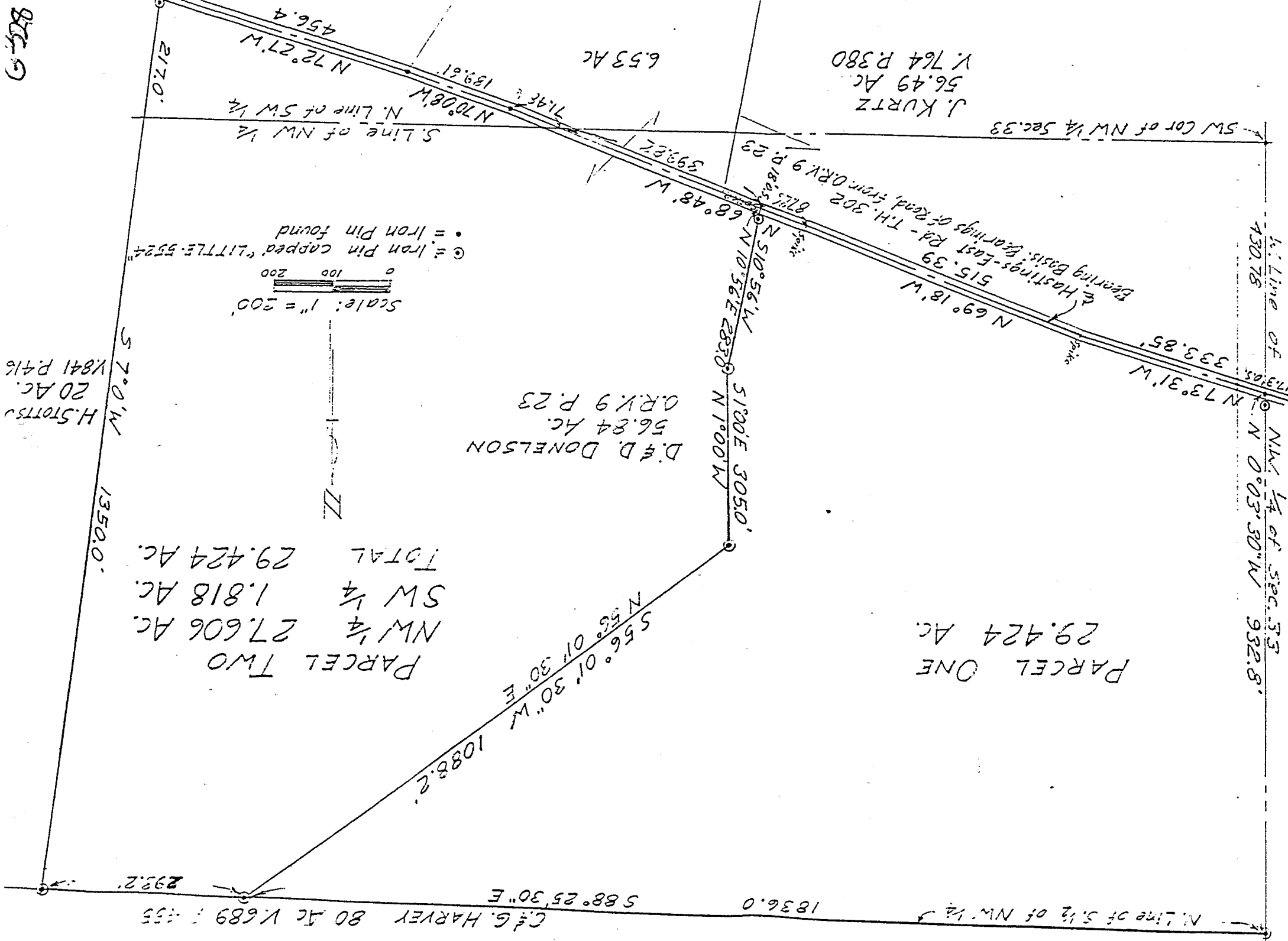

REEF MILLS
 160 AC.
 Y. 752 P. 12

DRAWING OF SURVEY FOR DAVID DONELSON

PART OF NW 1/4 & SW 1/4 SECTION 33
 TOWNSHIP 22 RANGE 17
 MONROE TOWNSHIP
 RICHLAND COUNTY, OHIO

Robert M. Little
 Registered Surveyor # Ohio 5524

G-328