

15-324

PLAT OF BOUNDARY SURVEY

CHARLES SMITH

LOTS 5829, 5830 AND 5831, PLAT VOL. 8, PAGE 23
CITY OF MANSFIELD, RICHLAND COUNTY, OHIO

HARRISON AVE. - 50'

BEARINGS
ARE ASSUMED

DISTANCES ARE BASED ON PLAT VOL. 8, PG. 23
A RE-PLAT OF VOL. 8, PG. 3

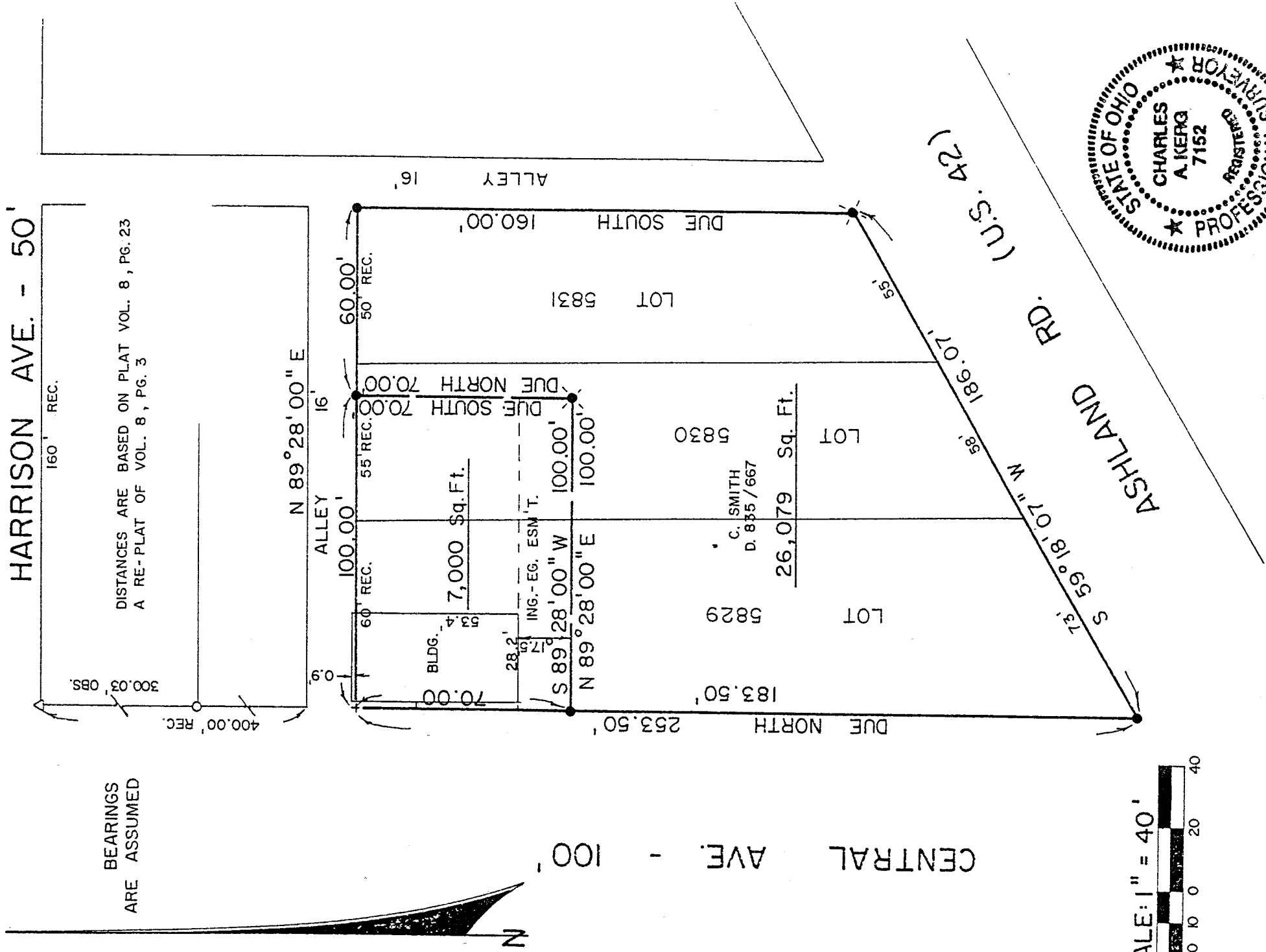

SCALE: 1" = 40'



LEGEND

- △ - IRON PIN FOUND (BLUNK, 6320)
- - IRON PIPE FOUND - 2 1/2"
- ⊙ - RAILROAD SPIKE SET
- - 5/8" IRON PIN SET WITH CAP
- STAMPED "C. KERG, RLS 7152"
- + - CHISELLED CROSS SET

PREPARED BY

KERG SURVEYING

Charles A. Kerg
 CHARLES A. KERG
 REGISTERED OHIO SURVEYOR NO. 7152
 DATE: FEBRUARY 14, 1990

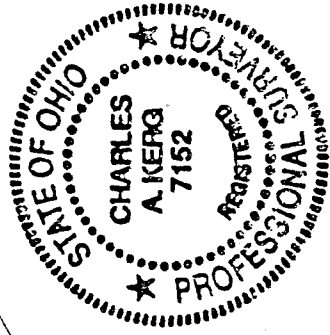

ASHLAND RD. (U.S. 42)
 S 59° 18' 07" W 73'
 58' 186.07'