

6-319

SUBMITTED FOR

WILBU BROTHY MEISER

NORTHEAST QUARTER OF SECTION 26, TOWNSHIP 21, RANGE 19,  
SPRINGFIELD TOWNSHIP, RICHLAND COUNTY, OHIO

Scale 1"= 30' Date 5-2-97 P.B. P. 573 D.V. 573 P. 438 Drawn By SRV

BEARINGS ASSUMED

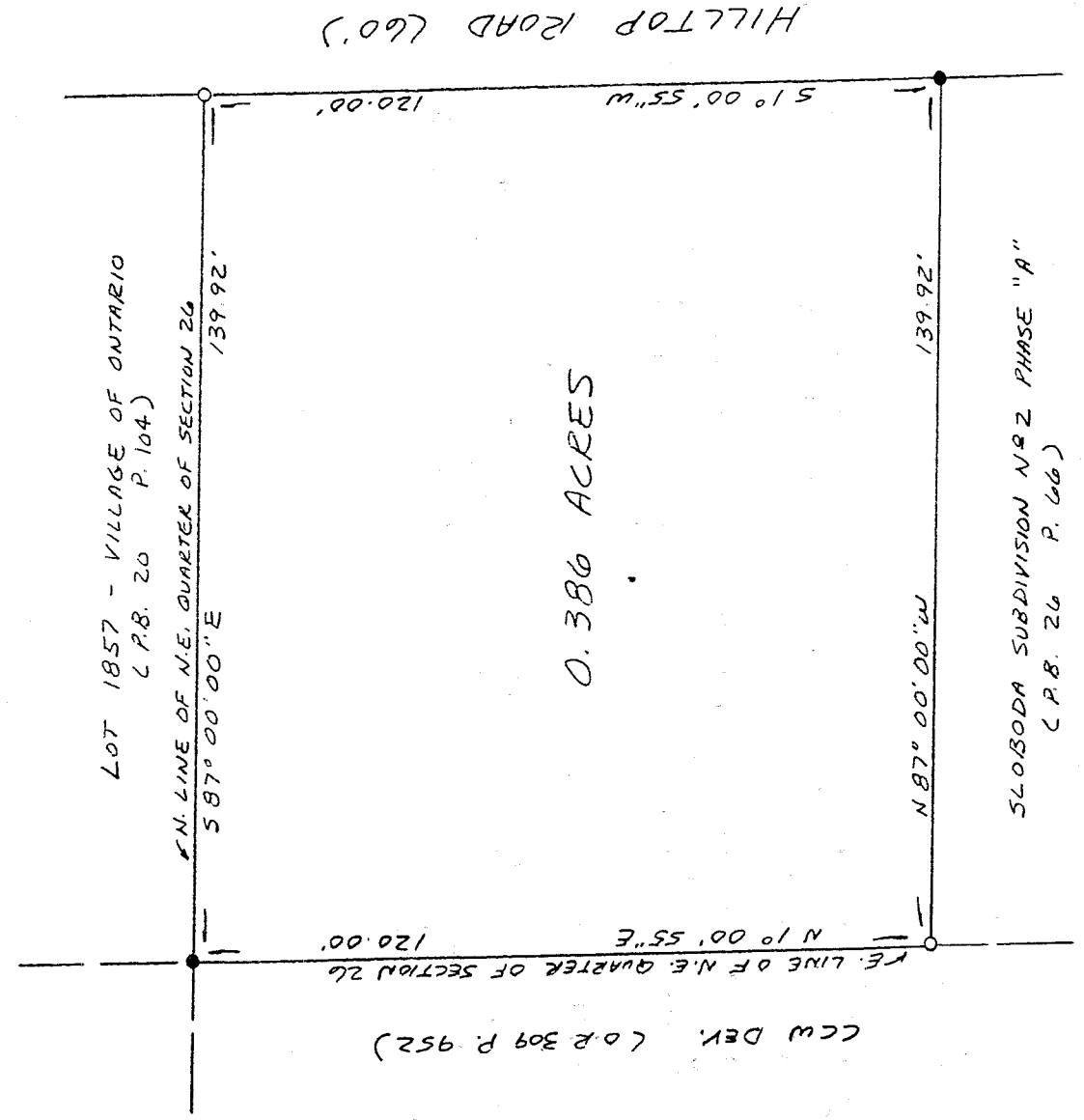
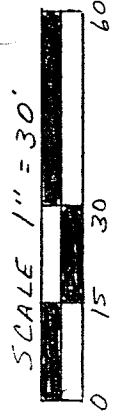

LEGEND

- IRON PIN FOUND
- 1/2" X 30" IRON PIN SET

NEW SURVEY OF EXISTING PARCEL TAX MAP APPROVED

INITIAL: *SRV* DATE: \_\_\_\_\_

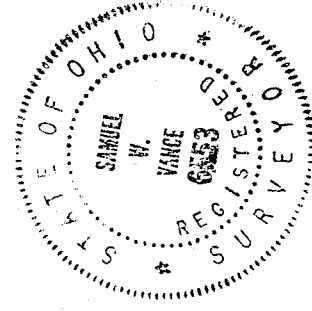

*Samuel W. Vance*  
Registered Surveyor No. 6553

I hereby certify that the foregoing drawing was prepared from an actual survey of the premises.

**VANCE SURVEYING**  
LAND SURVEYOR  
28 Clinton Road, Mount Vernon, Ohio 43050

6-319

DESCRIPTION - 0.386 ACRE TRACT

Being situated in the northeast quarter of Section twenty-six (26), Range nineteen (19), Township twenty-one (21), Springfield Township, Richland County, State of Ohio and being that land of record in Deed Volume 573, Page 438 in the Richland County Recorder's Office and being more particularly described as follows;

Beginning at a 1/2 inch iron pin set on the west line of Hilltop Road (60 feet wide) at the southeast corner of Lot 1857 of the Village of Ontario of record in Plat Book 20 Page 104 in the Richland County Recorder's Office;

thence from the place of beginning South 01 degrees 00 minutes 55 seconds West along the west line of Hilltop Road a distance of 120.00 feet to an iron pin found;

thence North 87 degrees 00 minutes 00 seconds West along the northerly line of Sloboda Subdivision No. 2 Phase "A" a distance of 139.92 feet to a 1/2 inch iron pin set;

thence North 01 degrees 00 minutes 55 seconds East along the easterly boundary of CCW Development (O.R. 309 P. 952) a distance of 120.00 feet to an iron pin found;

thence South 87 degrees 00 minutes 00 seconds East along the south line of Lot 1857, the north line of the northeast quarter of Section 26, a distance of 139.92 feet to the place of beginning - containing 0.386 acres, more or less.

Subject to all legal right-of-way of previous record.

The above description was prepared from a survey made by me, Samuel W. Vance, Registered Surveyor No. 6553 in May, 1997. Bearing Basis assumed. All pins set are 1/2 inch by 30 inch iron pins with plastic caps stamped "Vance 6553".

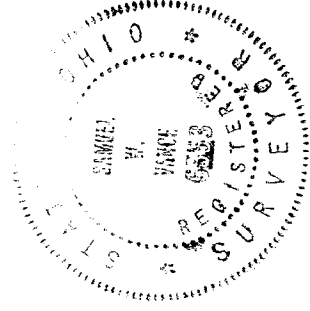

NEW SURVEY  
OF EXISTING PARCEL  
TAX MAP APPROVED  
DATE 5/29/97

*[Signature]*

62-5

0-514  
G-319