

G-317

# PLAT OF SURVEY FOR ELSIE HALL

SECTION        -        LOT # 4140 VOL. 5 PG. 18  
 TOWNSHIP        -        MANFIELD CITY VIHAGE  
 RANGE        -        -        TOWNSHIP  
 QUARTER        -        RICHLAND COUNTY, OHIO

LEGEND:

- ▲ - P.K. NAIL FOUND
- △ - P.K. NAIL SET
- - RAILROAD SPIKE FOUND
- - RAILROAD SPIKE SET
- - FENCE POST FOUND
- - IRON PIN FOUND
- - IRON PIN SET - CAPPED
- - BLUNK 6320 "

GLESSNER AVE. 40' R/W

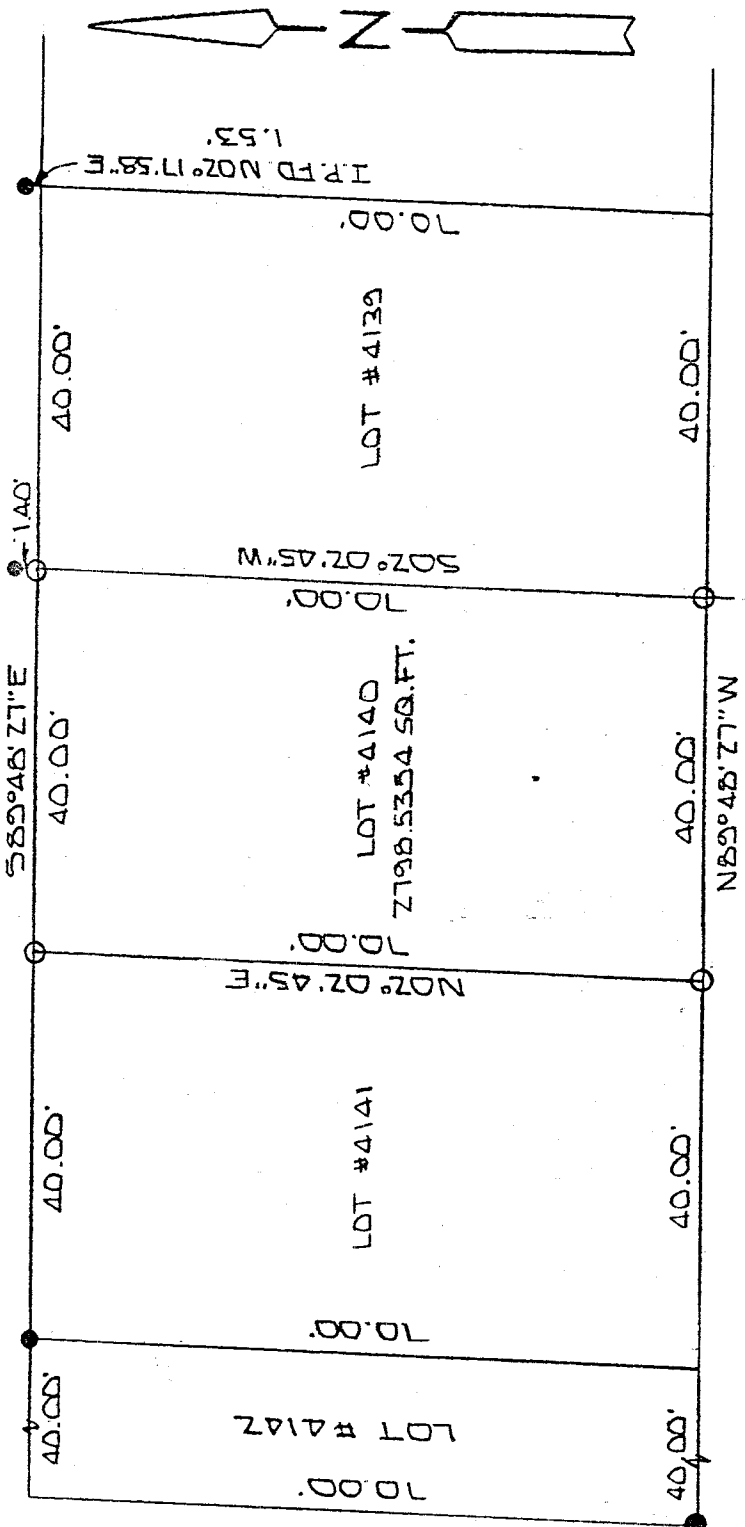

O.L. 10  
S.D. 1

O.L. 10  
S.D. 2

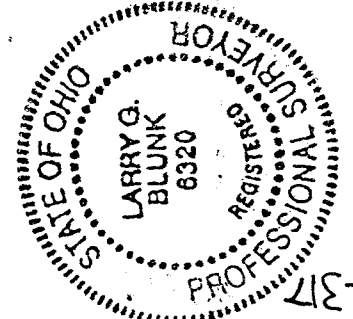

BASIS OF BEARINGS: BEARINGS SHOWN HEREON ARE TO AN ASSUMED AZIMUTH & ARE TO DENOTE ANGLES ONLY.  
 I HEREBY CERTIFY THAT THE ABOVE PLAT AND THE FIELD SURVEY IT REPRESENTS ARE TRUE TO THE BEST OF MY KNOWLEDGE

NEW SURVEY  
 OF EXISTING PARCEL  
 TAX MAP APPROVED  
 INITIAL GB DATE 4-22-97

*Larry G. Blunk*  
 LARRY G. BLUNK  
 PROFESSIONAL SURVEYOR # 6320

APRIL 21, 1997  
DATE

G-317

G-317

G-317

DESCRIPTION  
FOR  
ELSIE J. HALL

Located in the City of Mansfield, County of Richland, State of Ohio and being Lot Number 4140 and more particularly described as follows:

Beginning at an iron pin set in the Northeast Corner of Lot Number 4140.

Thence S 02 degrees 02' 45" W along the east line of Lot Number 4140 a distance of 70.00 feet to an iron pin set in the Southeast Corner of Lot Number 4140.

Thence N 89 degrees 48' 27" W along the south line of Lot Number 4140 a distance of 40.00 feet to an iron pin set in the Southwest Corner of Lot Number 4140.

Thence N 02 degrees 02' 45" E along the west line of Lot Number 4140 a distance of 70.00 feet to an iron pin set in the Northwest Corner of Lot Number 4140.

Thence S 89 degrees 48' 27" E along the north line of Lot Number 4140 a distance of 40.00 feet to the place of beginning and containing 2798.5354 square feet but subject to all legal highways also all easements of record.

Basis of Bearings: Bearings shown hereon are to an assumed azimuth and are used to denote angles only.

*Larry G. Blunk*  
Larry G. Blunk, P.S. 6320  
April 21, 1997

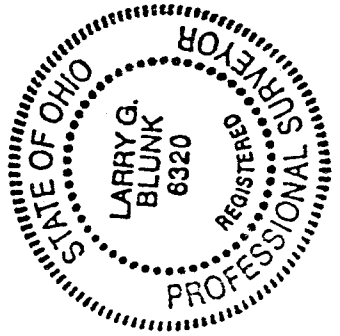

NEW SURVEY  
OF EXISTING PARCEL  
TAX MAP APPROVED  
LGB  
APRIL 22 1997  
DATE