

PLAT OF BOUNDARY SURVEY

TOM COOKE

PART OF THE NORTHWEST QUARTER, SECTION THIRTY-TWO (32)
TOWNSHIP TWENTY-THREE (23), RANGE NINETEEN (19)
PLYMOUTH TOWNSHIP, RICHLAND COUNTY, OHIO

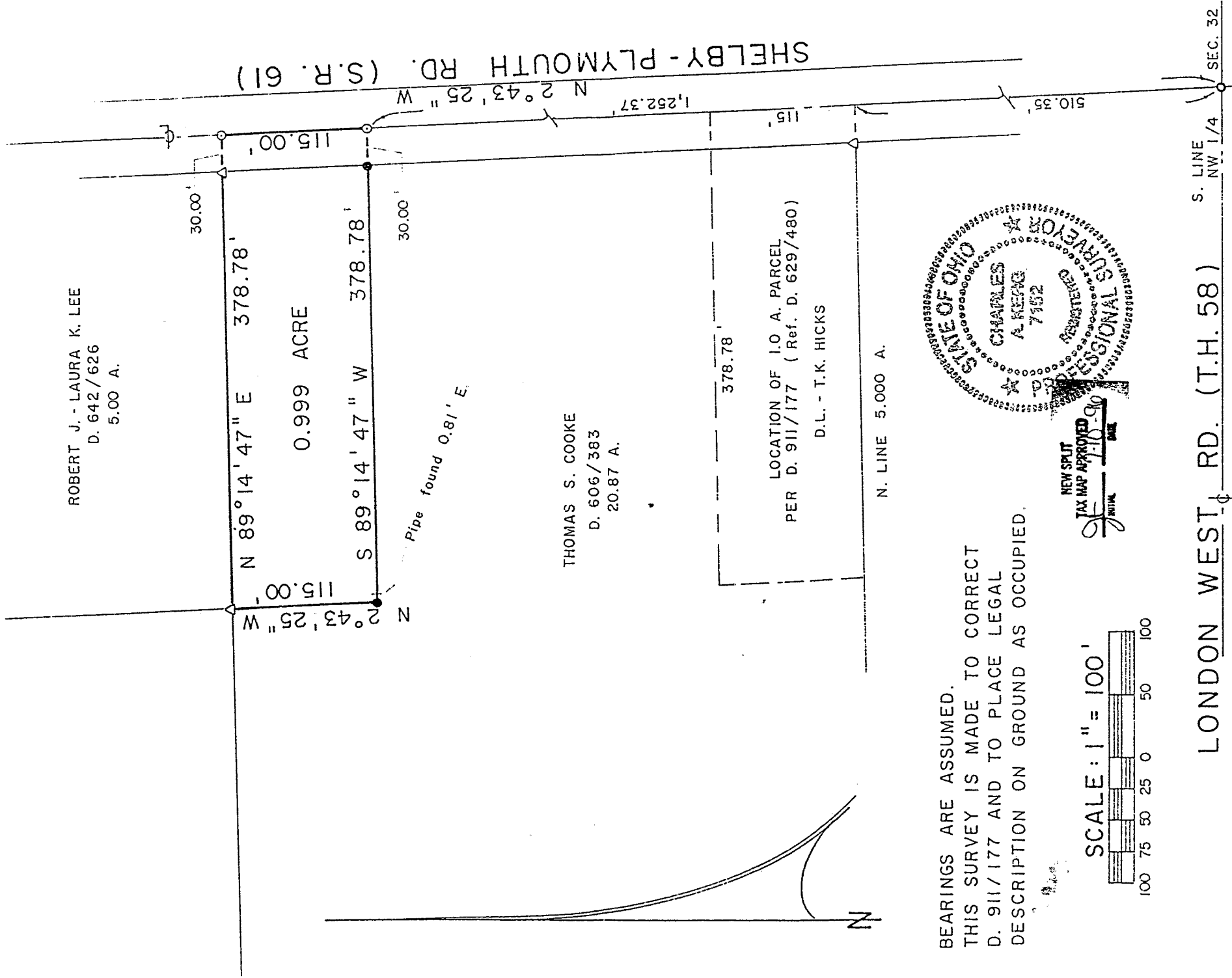

BEARINGS ARE ASSUMED.
THIS SURVEY IS MADE TO CORRECT
D. 911/177 AND TO PLACE LEGAL
DESCRIPTION ON GROUND AS OCCUPIED.

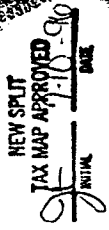
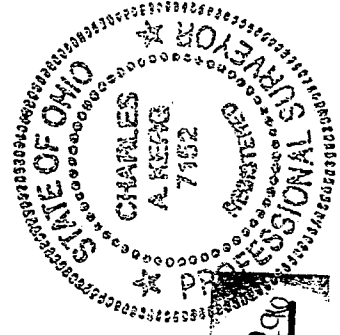
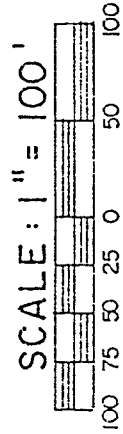

LONDON WEST RD. (T.H. 58) S. LINE NW 1/4 SEC. 32

LEGEND

- IRON PIN FOUND
- SURVEY SPIKE FOUND
- SURVEY NAIL SET
- 5/8" IRON PIN SET WITH CAP
- STAMPED "C. KERK, RLS 7152"

PREPARED BY
KERG SURVEYING

Charles A. Kerg

CHARLES A. KERK
REGISTERED OHIO SURVEYOR NO. 7152
DATE: JULY 3, 1996

9-309

G-2309

CHARLES A. KERG
REGISTERED LAND SURVEYOR No. 7152
102 West Main Street
Shelby, Ohio 44875
Phone: (419) 347-8799

CORRECTIVE DESCRIPTION

TOM COOKE

PART OF THE NORTHWEST QUARTER, SECTION THIRTY-TWO (32)
TOWNSHIP TWENTY-THREE (23), RANGE NINETEEN (19)
PLYMOUTH TOWNSHIP, RICHLAND COUNTY, OHIO

DESCRIPTION: Being part of the Northwest Quarter of Section Thirty-two (32), Township Twenty-three (23), Range Nineteen (19), Plymouth Township, Richland County, Ohio, and being more particularly described as follows:

Commencing for the same at a survey spike found on the south line of the Northwest Quarter of Section Thirty-two (32) at the intersection of the centerlines of Shelby-Plymouth Road (State Route 61) and London West Road (Township Highway 58); thence N 2° 43' 25" W a distance of 1,252.37 feet along the centerline of the Shelby-Plymouth Road to a survey nail set on the east line of 20.87 acres in the name of Thomas S. Cooke per Deed Volume 606, Page 383, said nail being the real point of beginning of the parcel herein described;

- 1) thence S 89° 14' 47" W a distance of 378.78 feet to an iron pin set, and passing for reference an iron pin set at 30.00 feet;
- 2) thence N 2° 43' 25" W a distance of 115.00 feet to an iron pin found at the southwest corner of 5.00 acres in the name of Robert J. and Laura K. Lee per Deed Volume 642, Page 626;
- 3) thence N 89° 14' 47" E a distance of 378.78 feet to a survey nail set on said centerline at the southeast corner of said 5.00 acres, and passing for reference on line an iron pin found westerly at a distance of 30.00 feet;
- 4) thence S 2° 43' 25" E a distance of 115.00 feet along said centerline to the real point of beginning of the parcel herein described

and containing 0.999 acre, more or less, but subject to all legal easements and public rights-of-way now on record. All iron pins set are 5/8" in diameter with caps stamped "C.KERG, RLS 7152". Bearings are assumed. This description is made to correct Deed Volume 911, Page 177, as originally recorded in Deed Volume 629, Page 480.

CERTIFICATION: I hereby certify that a boundary survey was made of the above property and that actual markers were found or set as indicated.

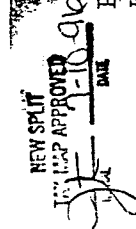
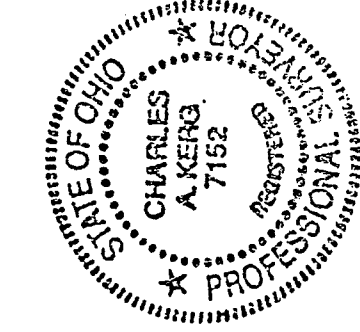

Prepared by
KERG SURVEYING

Charles A. Kerg

Charles A. Kerg
Registered Ohio Surveyor No. 7152
Date: July 3, 1996