

6-290

PLAT OF SURVEY FOR W. & P. Wurt

6-210

SECTION 24 LOT #
 TOWNSHIP 20 CITY / VILLAGE
 RANGE 18 TOWNSHIP WASHINGTON
 QUARTER S.W. COUNTY, OHIO RICHLAND

LEGEND:

- ▲ - P.K. NAIL FOUND
- △ - P.K. NAIL SET
- - RAILROAD SPIKE FOUND
- - RAILROAD SPIKE SET
- - FENCE POST FOUND
- - IRON PIN FOUND
- - IRON PIN SET - CAPPEL BLUNK 6320 "

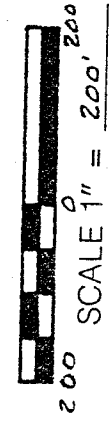
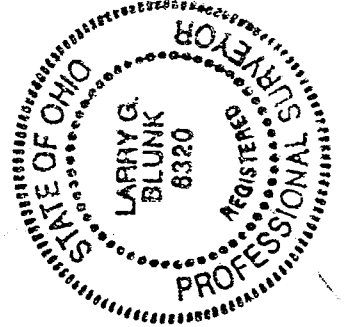
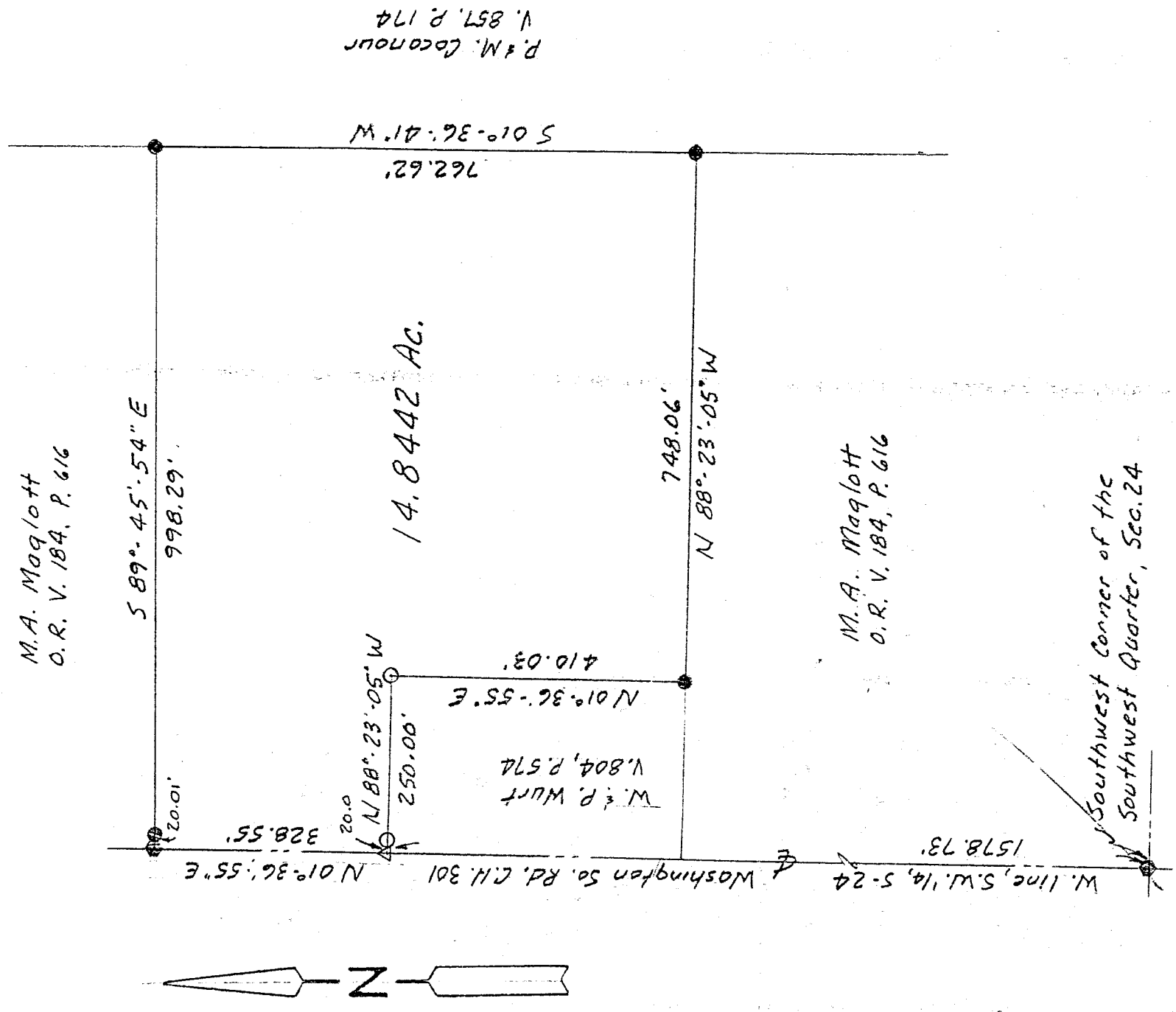

BASIS OF BEARINGS: Survey by R. Cunniff, 8-06-92

I HEREBY CERTIFY THAT THE ABOVE PLAT AND THE FIELD SURVEY IT REPRESENTS ARE TRUE TO THE BEST OF MY KNOWLEDGE

Larry G. Blunk
 LARRY G. BLUNK
 PROFESSIONAL SURVEYOR # 6320

7-15-96
 DATE

NEW SURVEY
 OF EXISTING PARCEL
 TAX MAP APPROVED
 DATE 7-13-96

DESCRIPTION
FOR
W. & P. WURT
14.8442 AC.

Located in the Township of Washington, County of Richland, State of Ohio and being a part of the Southwest Quarter of Section 24, Township 20, Range 18 and more particularly described as follows:

Beginning at a railroad spike found in the Southwest Corner of the Southwest Quarter of Section 24.

Thence N 01 degrees 36' 55" E along the west line of the Southwest Quarter of Section 24, said line also being the centerline of Washington South Rd. C.H. 301, a distance of 1578.73 feet to a pk nail set and the True Place of Beginning.

Thence continuing N 01 degrees 36' 55" E along the west line of the Southwest Quarter of Section 24, said line also being the centerline of Washington South Rd. C.H. 301, a distance of 328.55 feet to a railroad spike found.

Thence S 89 degrees 45' 54" E passing thru an iron pin found at 20.01 feet a total distance of 998.29 feet to an iron pin found.

Thence S 01 degrees 36' 41" W a distance of 762.62 feet to an iron pin found.

Thence N 88 degrees 23' 05" W a distance of 748.06 feet to an iron pin found.

Thence N 01 degrees 36' 55" E a distance of 410.03 feet to an iron pin set.

Thence N 88 degrees 23' 05" W passing thru an iron pin set at 230.00 feet a total distance of 250.00 feet to the True Place of Beginning and containing 14.8442 acres more or less but subject to all legal highways also all easements of record.

Basis of Bearings: Survey by R. Cunning, 8-06-92.

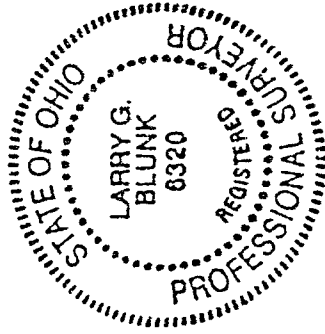

Larry G. Blunk
Larry G. Blunk, P.S. 6320
July 15, 1996

NEW SURVEY
OF EXISTING PARCEL
TAX MAP APPROVED
DATE 7-23-96