

G-285

G-285

G-285

NORTH

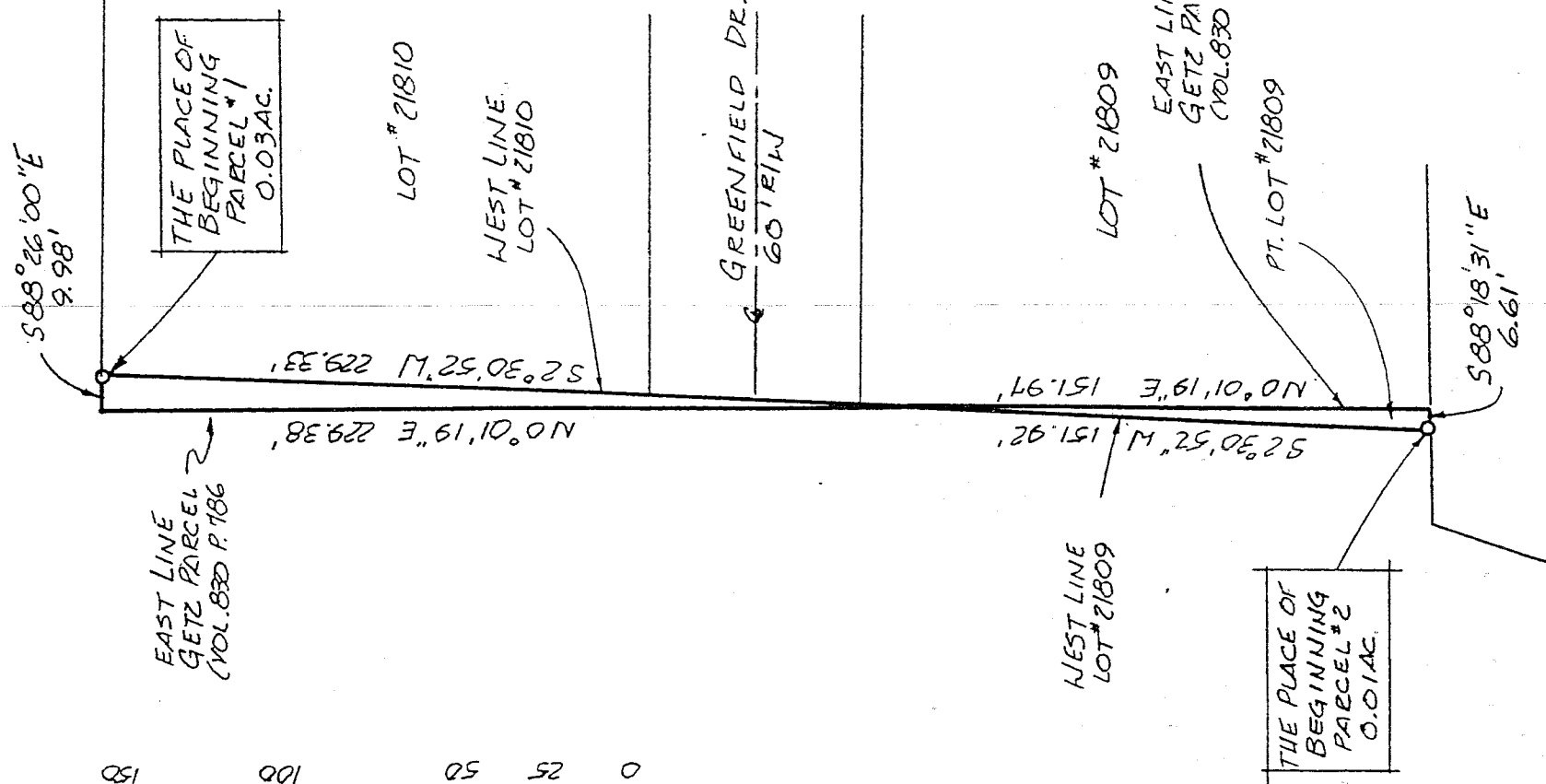
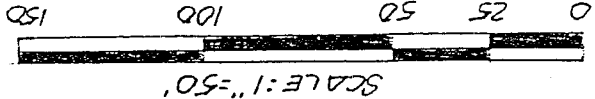

NEW SPLIT
 TAX MAP APPROVED
 EAN 4-30-93
 INITIAL DATE



[Signature]

SURVEY BY: DOUGLAS C. SEILER
 REG. SURVEYOR NO. 6869
 52 1/2 N. MAIN ST.
 MANSFIELD, OHIO
 (419) 525-3644

IRON PIN FOUND
 P.K. SPIKE SET
 5/8" Ø REINFORCING RODS W/
 I.D. CAPS MARKED "SEILER
 6869" SET.

SURVEY PLAT FOR
D. GETZ
PT. S.W. 1/4 SECTION 5, T-20, R-18 & PT. LOT # 21809 CITY OF MANSFIELD, OHIO
DATE: APRIL 27, 1993

DATE: APRIL 27, 1993

Douglas C. Seiler
Professional Land Surveyor

52½ North Main • Mansfield, Ohio 44902
(419) 525-3644

285

S U R V E Y D E S C R I P T I O N

PART SW QUARTER SECTION 5
CITY OF MANSFIELD, OHIO

Situated in the City of Mansfield, County of Richland, State of Ohio and being a part of the Southwest Quarter of Section 5, Township 20 North, Range 18 West, more particularly described as follows:

Beginning for the same at an iron pin found and accepted as marking the northwest corner of Lot #21810 of the consecutively numbered lots in said City (plat reference: Volume 23, page 112); Thence, South 2 degrees 30 minutes 52 seconds West with the west line of said lot and the southerly prolongation thereof, a distance of 229.33 feet to a point on the east line of the Getz parcel (deed reference: Volume 830, page 786);

Thence, North 0 degrees 01 minutes 19 seconds East with Getz's east line, a distance of 229.38 feet to a point on the north line of said quarter;

Thence, South 88 degrees 26 minutes 00 seconds East with said north line, a distance of 9.98 feet to the place of beginning, containing 0.03 of an acre, according to survey by Douglas C. Seiler, Professional Surveyor #6869 on April 27, 1993.

The intent of this instrument is to describe the gap area between the east line of the Getz parcel and the west line of Belmont Terrace Block 2 (plat reference: Volume 23, page 112).

Bearings are based on Plat Volume 23, page 112, and are intended to be used for angular determination only.

Parcel #1
Adams to Getz

Douglas C. Seiler
Professional Surveyor #6869

3-285

G-285

Douglas C. Seiler
Professional Land Surveyor
52 1/2 North Main • Mansfield, Ohio 44902
(419) 525-3644

G-285

G-285

G-285

S U R V E Y D E S C R I P T I O N

PART OF LOT #21809
CITY OF MANSFIELD, OHIO

Situated in the City of Mansfield, County of Richland, State of Ohio and being a part of Lot #21809 of the consecutively numbered lots in said City (plat reference: Volume 23, page 112), more particularly described as follows:

Beginning for the same at an iron pipe found and accepted as marking the southwest corner of said lot; Thence, South 88 degrees 18 minutes 31 seconds East with the south line of said lot a distance of 6.61 feet to a point on the east line of the Getz parcel (deed reference: Volume 830, page 786);

Thence, North 0 degrees 01 minutes 19 seconds East with Getz's east line, a distance of 151.97 feet to a point on the west line of said lot;

Thence, South 2 degrees 30 minutes 52 seconds West with said west line, a distance of 151.92 feet to the place of beginning, containing 0.01 of an acre, according to survey by Douglas C. Seiler, Professional Surveyor #6869 on April 27, 1993.

The intent of this instrument is to describe the overlap area between the east line of the Getz parcel and the west line of Lot #21809.

Bearings are based on Plat Volume 23, page 112, and are intended to be used for angular determination only.

Parcel #2

Douglas C. Seiler
Professional Surveyor #6869