

G-282
NORTH

BEARINGS ARE
BASED ON DEED
VOL. 850, PG. 79.

SCALE: 1" = 50'



TAYLOR BROTHERS CONTRACTORS, INC.
(57-2604 A)
VOL. 906, PG. 585

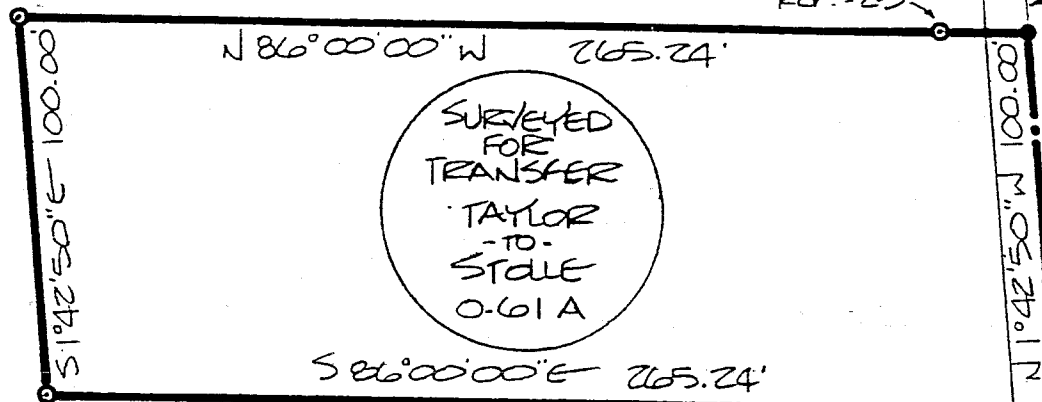

SURVEYED
FOR
TRANSFER
TAYLOR
- TO -
STOLLE
0.61 A

(T.H. 273)

THE PLACE OF
BEGINNING

L.# D. Stolle
0.53 A
VOL. 850, P. 79

LAYER ROAD

LEGEND:

- IRON PIPE, FND.
- 7/8" IRON PIN WITH CAP STAMPED "SEILER, 6869", SET

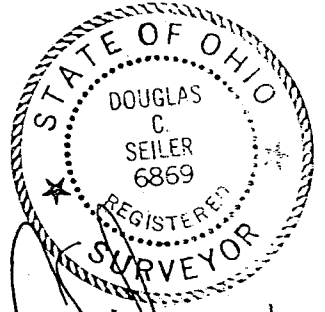

Douglas C. Seiler
SURVEY BY: DOUGLAS C. SEILER
REG. SURVEYOR # 6869
52 1/2 NORTH MAIN STREET
MANSFIELD, OHIO 44902
(419) 525-3644

SURVEY PLAT	
TAYLOR - TO - STOLLE	
PT. SW QUARTER SECTION 18	
MIFFLIN TOWNSHIP	
RICHLAND COUNTY, OHIO	
DATE: DEC. 5, 1989	SCALE: 1" = 50'
DEWG. NO: 892307	DEWN. BY: DCS

888-9

SE CORNER
SW QTR.
SECTION 18

11

11

Douglas C. Seiler

Professional Land Surveyor

52½ North Main • Mansfield, Ohio 44902

(419) 525-3644

G-282

G-282

G-282

SURVEY DESCRIPTION
PART SOUTHWEST QUARTER SECTION 18
MIFFLIN TOWNSHIP, RICHLAND COUNTY, OHIO

Situated in the Township of Mifflin, County of Richland, State of Ohio and being a part of the Southwest Quarter of Section 18, Township 23 North, Range 17 West, more particularly described as follows:

Commencing at the southeast corner of said quarter, Thence, North 1 degree 42 minutes 50 seconds West with the east line of said quarter, the same being the centerline of Laver Road (Township Highway 273) a distance of 372.75 feet to the northeast corner of a 0.53 acre parcel currently owned by Stolle (deed reference: volume 850, page 79), the place of beginning;

Thence, continuing with said east line and said centerline, North 1 degree 42 minutes 50 seconds West a distance of 100.00 feet;

Thence, North 86 degrees 00 minutes 00 seconds West, passing through an iron pin set for reference at 23.00 feet, a total distance of 265.24 feet to an iron pin set;

Thence, South 1 degree 42 minutes 50 seconds East a distance of 100.00 feet to an iron pin set marking Stolle's northwest corner;

Thence, South 86 degrees 00 minutes 00 seconds East with Stolle's north line, passing through an iron pin set for reference at 242.24 feet, a total distance of 265.24 feet to the place of beginning, containing 0.61 of an acre, according to survey by Douglas C. Seiler, Registered Surveyor #6869 on December 1, 1989, but subject to the right of way of Laver Road.

Iron pins set are 5/8" rods with caps stamped "SEILER 6869".

Bearings are based on deed volume 850, page 79, and are intended to be used for angular determination only.

Douglas C. Seiler