

G-281

G-281

SURVEY BY:
K.E. MCCARTNEY AND ASSOCIATES,
CONSULTING ENGINEERS AND SURVEYORS
MANSFIELD, OHIO

Joseph C. ZARA
JOSEPH C. ZARA

OHIO REGISTERED SURVEYOR NO. 5185
JUNE 29, 1993

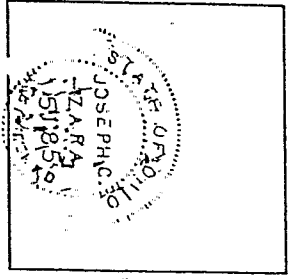

PART OF THE SOUTHWEST QUARTER
OF SECTION 5, TOWNSHIP 20,
RANGE 18, CITY OF MANSFIELD,
COUNTY OF RICHLAND, STATE OF OHIO

E MASUA DRIVE NORTH (60' R/W)

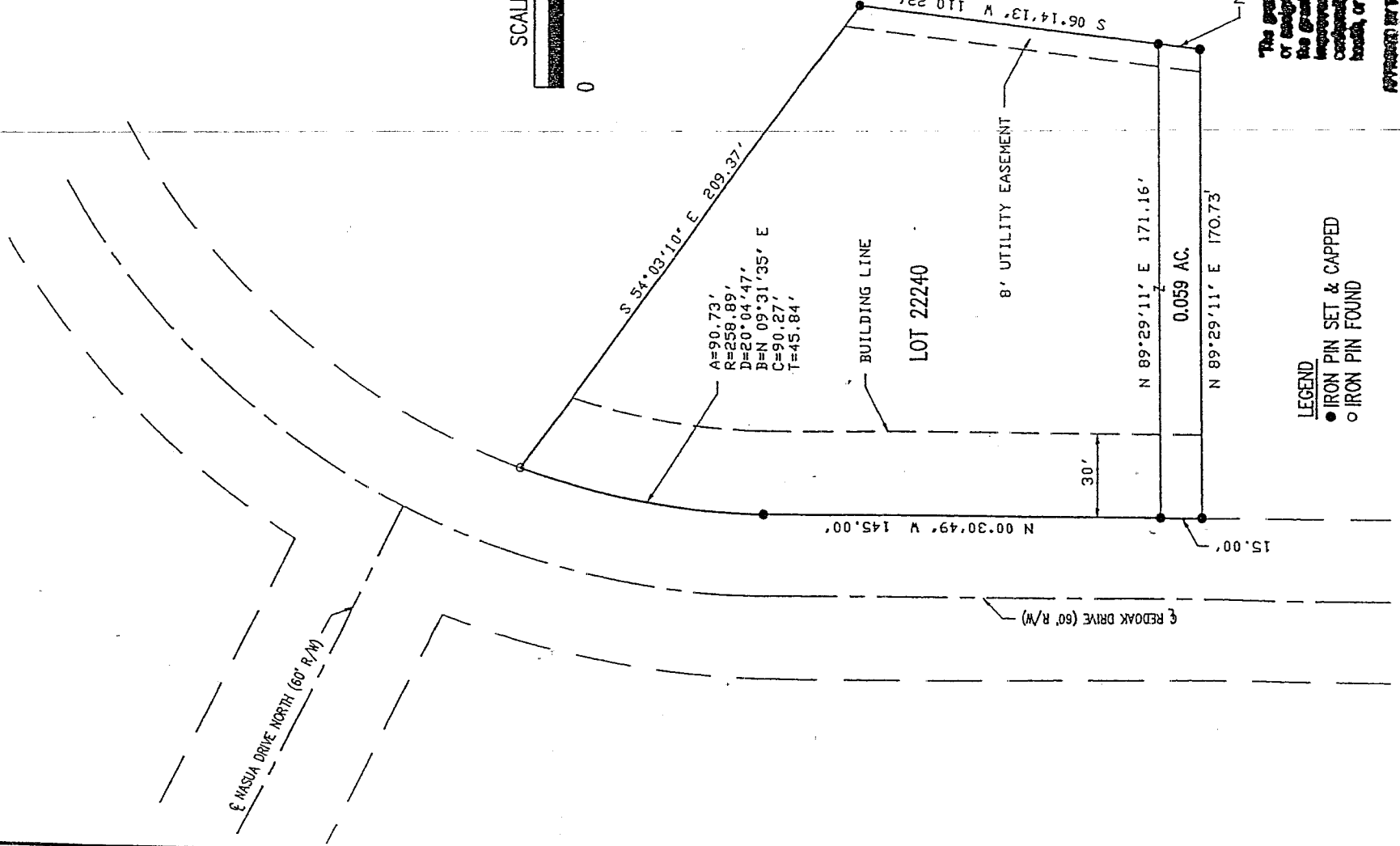

NEW SPLIT
TAX MAP APPROVED
L5K INITIAL
7-15-93 DATE

N 01°07'34" E 150.1'

LEGEND
● IRON PIN SET & CAPPED
○ IRON PIN FOUND

The grantor, grantee and all subsequent owners or assignees taking this deed, with or through the grantor or grantee agrees that any use or improvement made on this land shall be in conformity with all existing zoning, planning, health, or other local rules and regulations.

APPROVED BY THE MANSFIELD CITY PLANNING COMMISSION
NO PLAN REQUIRED
[Signature]

G-281