

10-2-94

PLAT OF PROPERTY SURVEY

STONEWOOD APARTMENTS

PART OF THE SOUTHEAST QUARTER, SECTION THIRTY-THREE (33)  
TOWNSHIP TWENTY-ONE(21), RANGE EIGHTEEN(18)  
CITY OF MANSFIELD, MADISON TOWNSHIP, RICHLAND COUNTY, OHIO

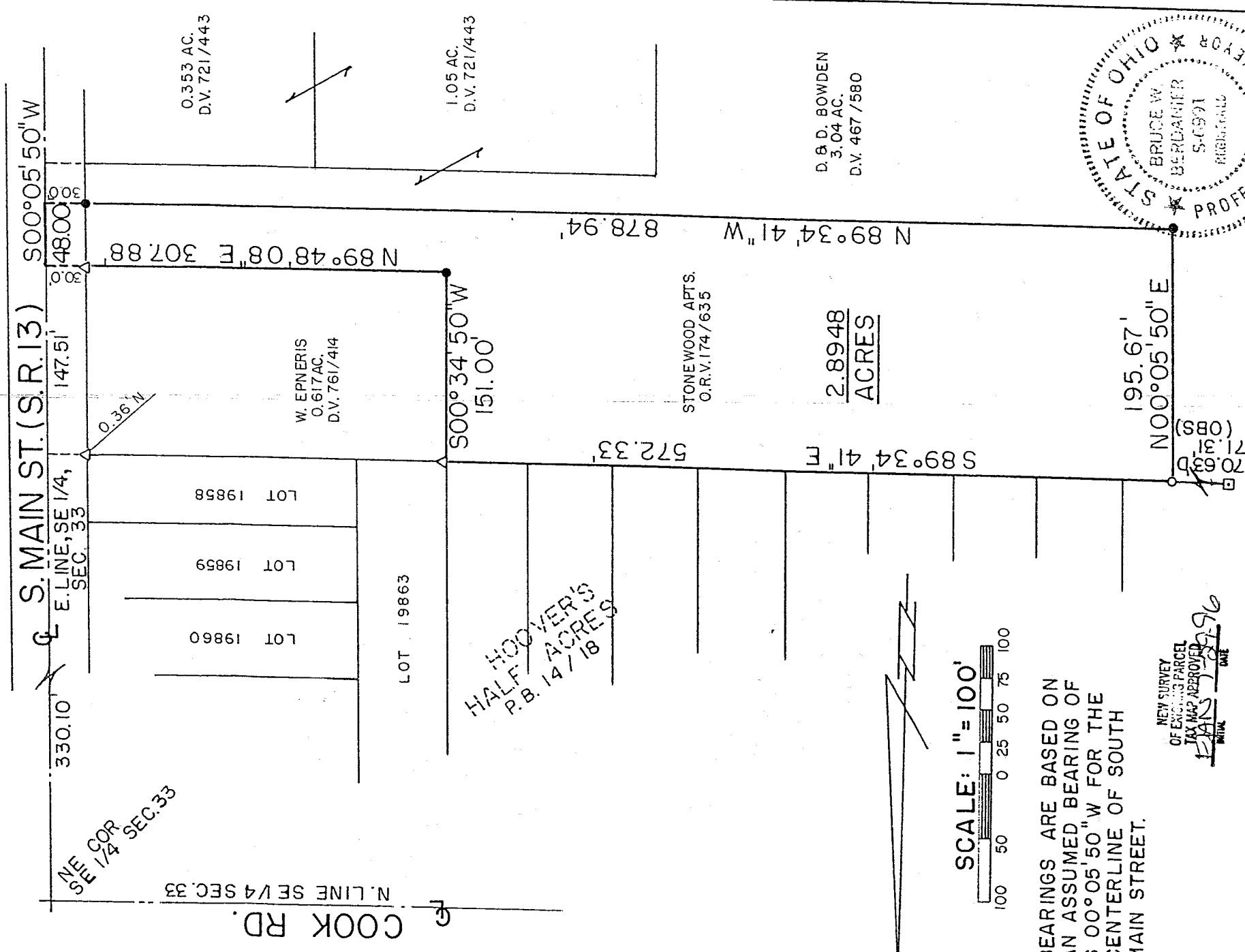

HOOVER'S  
HALF-ACRES  
P.B. 14/18

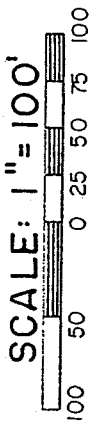

BEARINGS ARE BASED ON AN ASSUMED BEARING OF S 00° 05' 50" W FOR THE CENTERLINE OF SOUTH MAIN STREET.

NEW SURVEY OF EXISTING PARCEL TAX MAP APPROVED  
E.W.B. 10-2-94

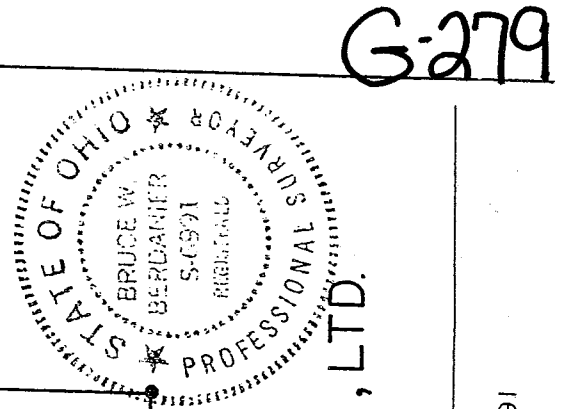

PREPARED BY  
VILLAGE ENGINEERING, LTD.

*B. Berdaniel*

BRUCE W. BERDANIER  
OHIO REGISTERED SURVEYORS NO. 6991  
DATE: JANUARY 4, 1994

LEGEND

- - CONG. MONUMENT FOUND
- - IRON PIN FOUND
- - 5/8" IRON PIN SET WITH CAP STAMPED 'BWB,6991'
- △ - IRON PIPE FOUND