

G-275
 LARCHWOOD RD. 60' RIW

LOT #13605

G-275

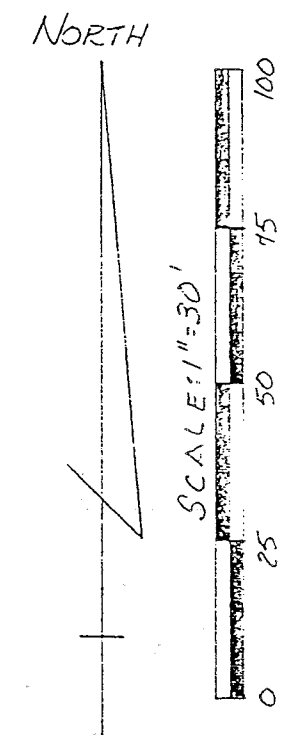
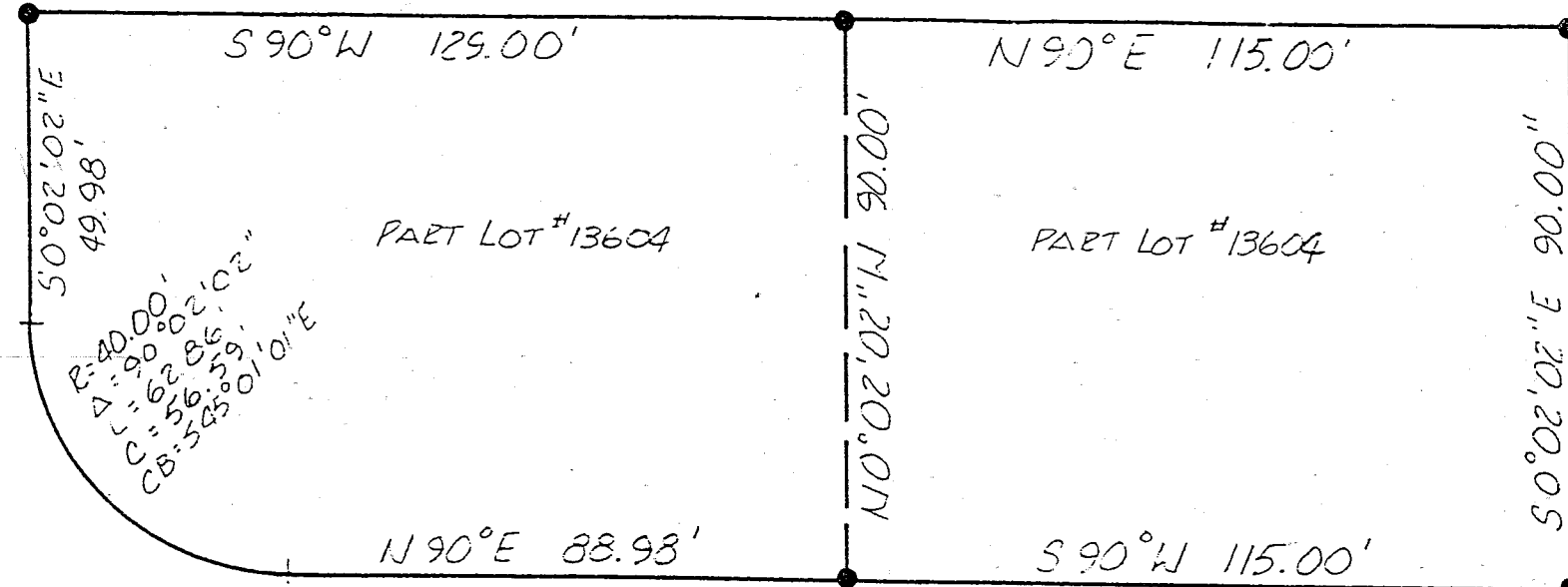

NOTE: BEARINGS ARE BASED ON AN ASSUMED MERIDIAN.

THE PLACE OF BEGINNING PARCEL "B"

THE PLACE OF BEGINNING PARCEL "A"

CLIFTON BLVD. 60' RIW

APPROVED TAX MAP OFFICE

E.A.N. 11-28-90
 INITIAL DATE

"The grantor, grantee and all subsequent owners or assignees taking title from, under or through the grantor or grantee agrees that any use or improvement made on this land shall be in conformity with all existing valid zoning, platting, health, or other lawful rules and regulations."

INDICATES 5/8" Ø REINFORCING RODS WITH I.D. CAPS "SEILER #6869" SET.

Douglas C. Seiler
 SURVEY BY: DOUGLAS C. SEILER
 REG. SURVEYOR #6869
 52 1/2 NORTH MAIN ST.
 MANSFIELD, OHIO
 (419) 525-3644

DRA 11-28-90
 INITIAL DATE
 TRANSFER APPROVED
 FREEMAN J. SWANK
 RICHLAND CO. AUDITOR

APPROVED THIS 27 DAY OF NOV. 1990.

Freeman J. Swank
 CITY OF MANSFIELD
 CODES & PERMITS.

SURVEY PLAT FOR PROPERTY TRANSFER	
GUS SLOBODA	
SUB-DIVISION OF LOT #13604 CITY OF MANSFIELD RICHLAND COUNTY, OHIO	
DATE: NOV. 14, 1990	SCALE: 1"=30'
DRWG. NO.: 902420	DRWN. BY: JAA