

G-273

G-273

NORTH

R. & S. THOMAS
1.08 AC
V. 6609, P. 3310

WEST LINE
NE QTR.
SECTION 34

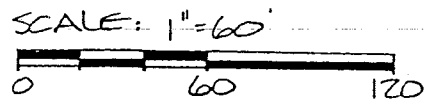

BASIS OF BEARINGS:
DEED VOL. 796, PG. 743

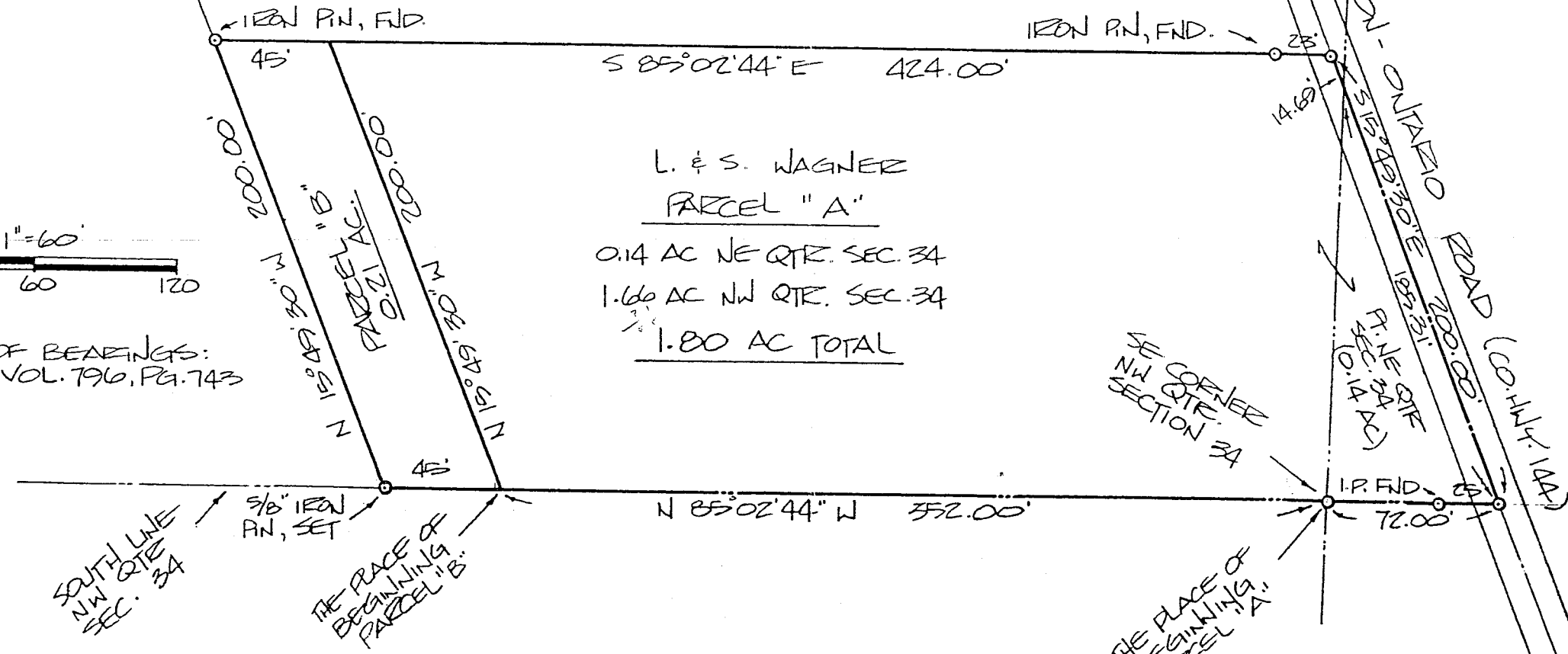

SURVEY PLAT	
LYLE & SHELLEY WAGNER	
PT. NE & PT. NW QTR. SECTION 34	
SPRINGFIELD TOWNSHIP	
RICHLAND COUNTY, OHIO	
DATE: DEC. 26, 1985	SCALE: 1"=60'
DRWG. No: 85104	DRWN. BY: DES

Douglas C. Seilee
SURVEY BY: DOUGLAS C. SEILEE
REG. SURVEYOR # 68609
5 1/2 NORTH MAIN STREET
MANSFIELD, OHIO 44902
525-3644

APPROVED BY THE MANSFIELD CITY PLANNING COMMISSION;
NO PLAT REQUIRED.

SIGNED: *Bill Friend, Jr.*
SECRETARY, CITY PLANNING COMMISSION;
DATE: 30 35

"The grantor, grantee and all subsequent owners or assignees taking title from, under or through the grantor or grantee agrees that any use or improvement made on this land shall be in conformity with all existing valid zoning, platting, health, or other laws and regulations."

G-273