

PLAT OF SURVEY FOR ALLEN GRAY

SECTION 13 LOT # _____
 TOWNSHIP 22 CITY / VILLAGE _____
 RANGE 19 JACKSON TOWNSHIP _____
 QUARTER SW RICHLAND COUNTY, OHIO

LEGEND:

- ▲ - P.K. NAIL FOUND
- △ - P.K. NAIL SET
- - RAILROAD SPIKE FOUND
- - RAILROAD SPIKE SET
- - FENCE POST FOUND
- - IRON PIN FOUND
- - IRON PIN SET - CAPPED BLUNK 6320 "

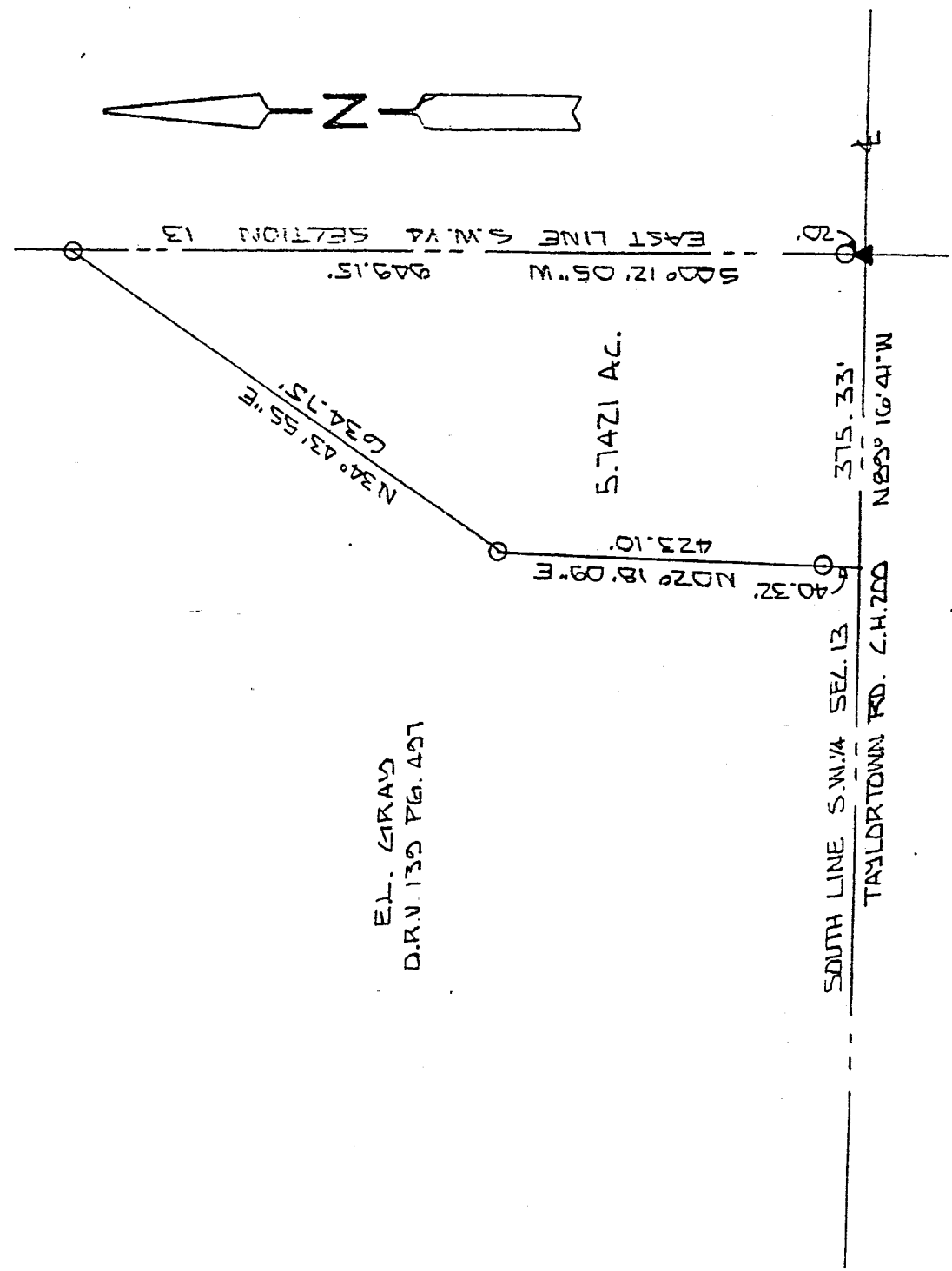

NEW SPLIT
 TAX MAP APPROVED
 INITIAL BA DATE 7-2-96

Charles R. Blunk PE
~~Shelby~~ Shelby CITY ENGINEER
 7/10/2196

Approved
Craig A. Sl... Jackson TWP.
 Zoning Inspector

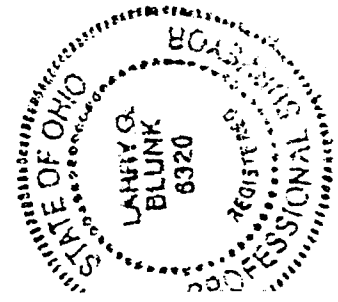

SCALE 1" = 200'

BASIS OF BEARINGS: SURVEYORS S.H. REIDEL 4-01-55

I HEREBY CERTIFY THAT THE ABOVE PLAT AND THE FIELD SURVEY IT REPRESENTS ARE TRUE TO THE BEST OF MY KNOWLEDGE

Larry G. Blunk
 LARRY G. BLUNK
 PROFESSIONAL SURV 3 # 6320

JUNE 24 1996
 TE

DESCRIPTION
FOR
ALLEN GRAY

Located in the Township of Jackson, County of Richland, State of Ohio and being a part of the Southwest Quarter of Section 13, Township 22, Range 19 and more particularly described as follows:

Beginning at a pk nail found in the Southeast Corner of the Southwest Quarter of Section 13.

Thence N 89 degrees 16' 41" W along the south line of the Southwest Quarter of Section 13, said line also being the centerline of Taylortown Rd. C.H. 200, a distance of 375.33 feet.

Thence N 02 degrees 18' 09" E passing thru an iron pin set at 40.32 feet a total distance of 423.10 feet to an iron pin set.

Thence N 34 degrees 43' 55" E a distance of 634.75 feet to an iron pin set on the east line of the Southwest Quarter of Section 13.

Thence S 00 degrees 12' 05" W along the east line of the Southwest Quarter of Section 13 passing thru an iron pin set at 929.15 feet a total distance of 949.15 feet to the place of beginning and containing 5.7421 acres more or less but subject to all legal highways also all easements of record.

Basis of Bearings: Survey by S.H. Reidel, 4-01-95.

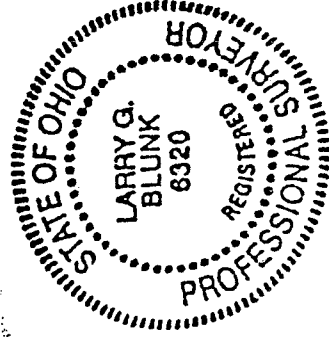

Larry G. Blunk
Larry G. Blunk, P.S. 6320
June 24, 1996

