

G-204

SURVEY PLAT

For R.&K. Dailey
Part of the N.W. Quarter of Section 7
Township 21, Range 17
Worthington Township
Richland County, Ohio

R.E.&K.L. Dailey
38.176 acres
O.R.V. 329, Pg. 161

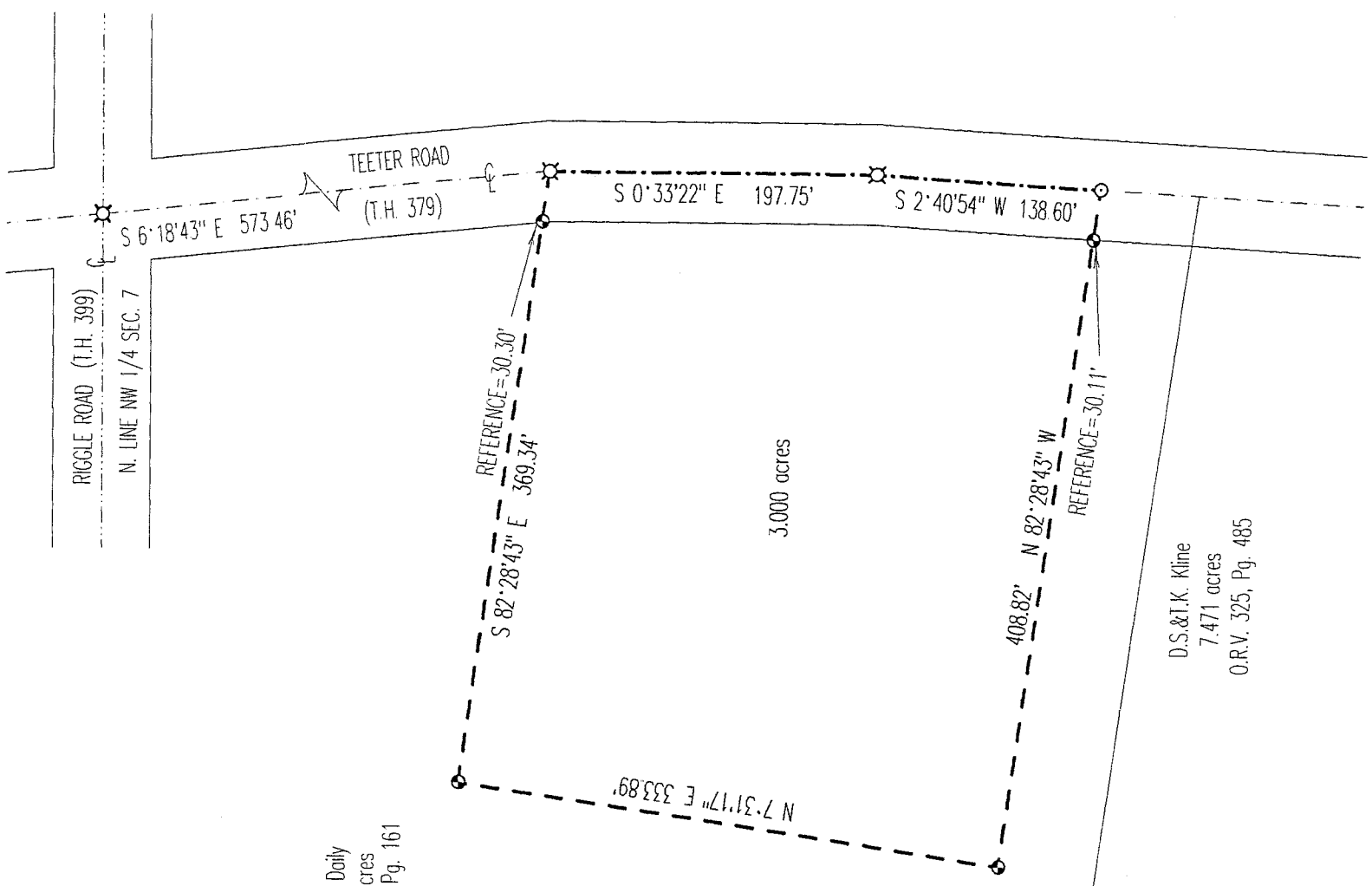

Bearings are Based on O.R.V. 329, Pg. 161.

SCALE 1"=100'



Legend

- Iron pins set with cap stamped "CLANCY 7178"
- PK Spike set
- ⊗ Railroad Spike Found

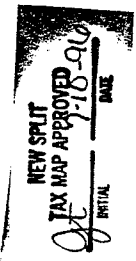
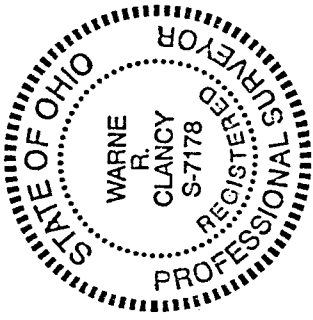

Warne R. Clancy
Warne R. Clancy
P.S. 7178

G-219

SURVEY DESCRIPTION

Situated in the Township of Worthington, County of Richland, State of Ohio, and being a part of the Northwest Quarter of Section 7 of Township 21, Range 17, more particularly described as follows:

Commencing for the same at a railroad spike found at the intersection of Teeter Road (T. H. 379) with the north line of said quarter; Thence, South 06 degrees, 18 minutes 43 seconds East with said centerline, a distance of 573.46 feet to a railroad spike found, The Place of Beginning;

Thence, continuing with said centerline South 00 degrees 33 minutes 22 seconds East, a distance of 197.75 feet to a railroad spike found;

Thence, continuing with said centerline South 02 degrees 40 minutes 54 seconds West, a distance of 138.60 feet to a PK spike set;

Thence, North 82 degrees 28 minutes 43 seconds West, passing through an iron pin set for reference at 30.11 feet, a total distance of 408.82 feet to an iron pin set;

Thence; North 07 degrees 31 minutes 17 seconds East, a distance of 333.89 feet to an iron pin set;

Thence, South 82 degrees 28 minutes 43 seconds East, passing through an iron pin set for reference at 339.04 feet, a total distance of 369.34 feet to the Place of Beginning, containing 3.000 acres according to survey by Warne R. Clancy, Professional Surveyor #7178, on June 17, 1996.

Iron pins set are 5/8" rebars with caps stamped "CLANCY 7178".

Bearings are based on O.R. V. 329, pg. 161.

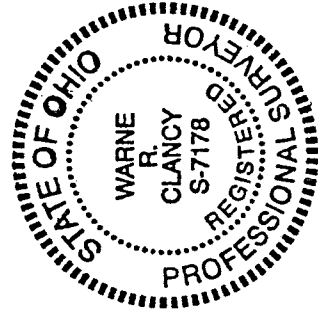

Warne R. Clancy
Warne R. Clancy
Professional Surveyor #7178

