

5-242

NORTH



SCALE: 1" = 50'



Douglas C. Seiler 7/8/96

SURVEYED BY: DOUGLAS C. SEILER
REG. SURVEYOR #6869
52-1/2 NORTH MAIN ST.
MANSFIELD, OHIO
(419) 525-3644

MANCHESTER ROAD 50' R/W

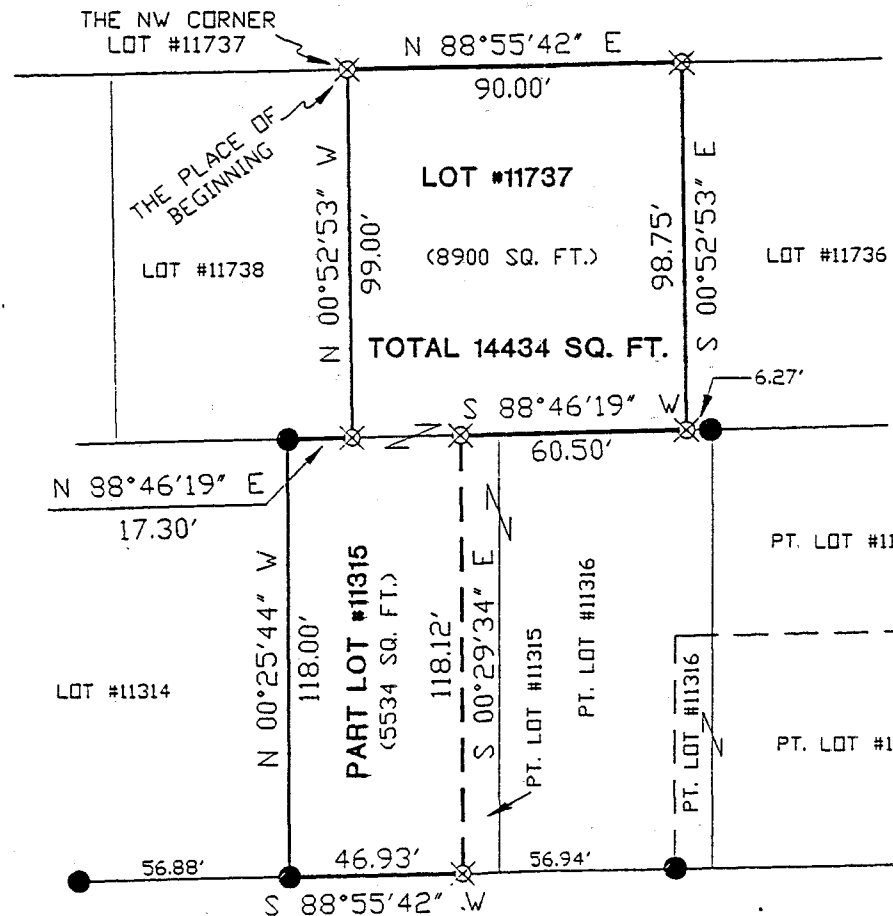

- IRON PIN FOUND
- ⊗ IRON PIN SET WITH CAP STAMPED "SEILER 6869"

BEARINGS ARE BASED ON AN ASSUMED MERIDIAN

NEW SURVEY OF EXISTING PARCEL TAX MAP APPROVED
DATE: 10/20/96

SLOAN AVENUE 50' R/W

SURVEY PLAT FOR	
KIEFT	
LOT #11737 & PART LOT #11315 CITY OF MANSFIELD RICHLAND COUNTY, OHIO	
DATE: JUNE 20, 1996	SCALE: 1"=50'
DRWG. No: C962712	DRWN. BY: JEB

G-242

G-242

Douglas C. Seiler

Professional Land Surveyor

52½ North Main • Mansfield, Ohio 44902
(419) 525-3644

SURVEY DESCRIPTION

PART OF LOT #11315 and
LOT #11737

CITY OF MANSFIELD, OHIO

Situated in the City of Mansfield, County of Richland, State of Ohio and being a part of Lot #11315 and Lot #11737 of the consecutively numbered lots in said city, more particularly described as follows:

Beginning for the same at an iron pin set marking the northwest corner of said Lot #11737; Thence, North 88 degrees 55 minutes 42 seconds East with the north line of said lot, a distance of 90.00 feet to an iron pin set marking the northeast corner of said lot;

Thence, South 00 degrees 52 minutes 53 seconds East with the east line of said lot, a distance of 98.75 feet to an iron pin set marking the southeast corner of said lot;

Thence, South 88 degrees 46 minutes 19 seconds West with the south line of said lot, a distance of 60.50 feet to an iron pin set;

Thence, South 00 degrees 29 minutes 34 seconds East a distance of 118.12 feet to an iron pin set on the south line of said Lot #11315;

Thence, South 88 degrees 55 minutes 42 seconds West with said south line, a distance of 46.93 feet to an iron pin found marking the southwest corner of said Lot #11315;

Thence, North 00 degrees 25 minutes 44 seconds West with the west line of said lot, a distance of 118.00 feet to an iron pin found and accepted as marking the northwest corner of said lot;

Thence, North 88 degrees 46 minutes 19 seconds East with the north line of said lot, a distance of 17.30 feet to an iron pin set marking the southwest corner of said Lot #11737;

Thence, North 00 degrees 52 minutes 53 seconds West with the west line of said lot, a distance of 99.00 feet to the place of beginning, containing a total of 14,434 square feet, of which 5534 square feet are located within part of said Lot #11315, and 8,900 square feet are located within said Lot #11737, according to survey by Douglas C. Seiler, Professional Surveyor #6869 on June 20, 1996.

Iron pins set are 5/8" rods with caps stamped "SEILER 6869".

Bearings are based on an assumed meridian and are intended to be used for angular determination only.

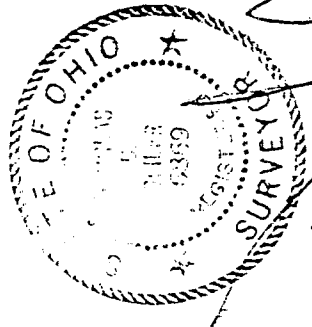
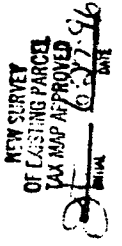

Douglas C. Seiler

Douglas C. Seiler
Professional Surveyor #6869