

PLAT OF SURVEY FOR

Michael Kathrein Estate

G-230

SECTION 9 LOT # Pt. 52
 TOWNSHIP 20 CITY / VILLAGE _____
 RANGE 19 Washington TOWNSHIP _____
 QUARTER S.W. Richland COUNTY, OHIO _____

LEGEND:

- ▲ - P.K. NAIL FOUND
- △ - P.K. NAIL SET
- - RAILROAD SPIKE FOUND
- - RAILROAD SPIKE SET
- - FENCE POST FOUND
- - IRON PIN FOUND
- - IRON PIN SET - CAPPED
- - BLUNK 6320 "

Southern Meadows B/k. 'B'

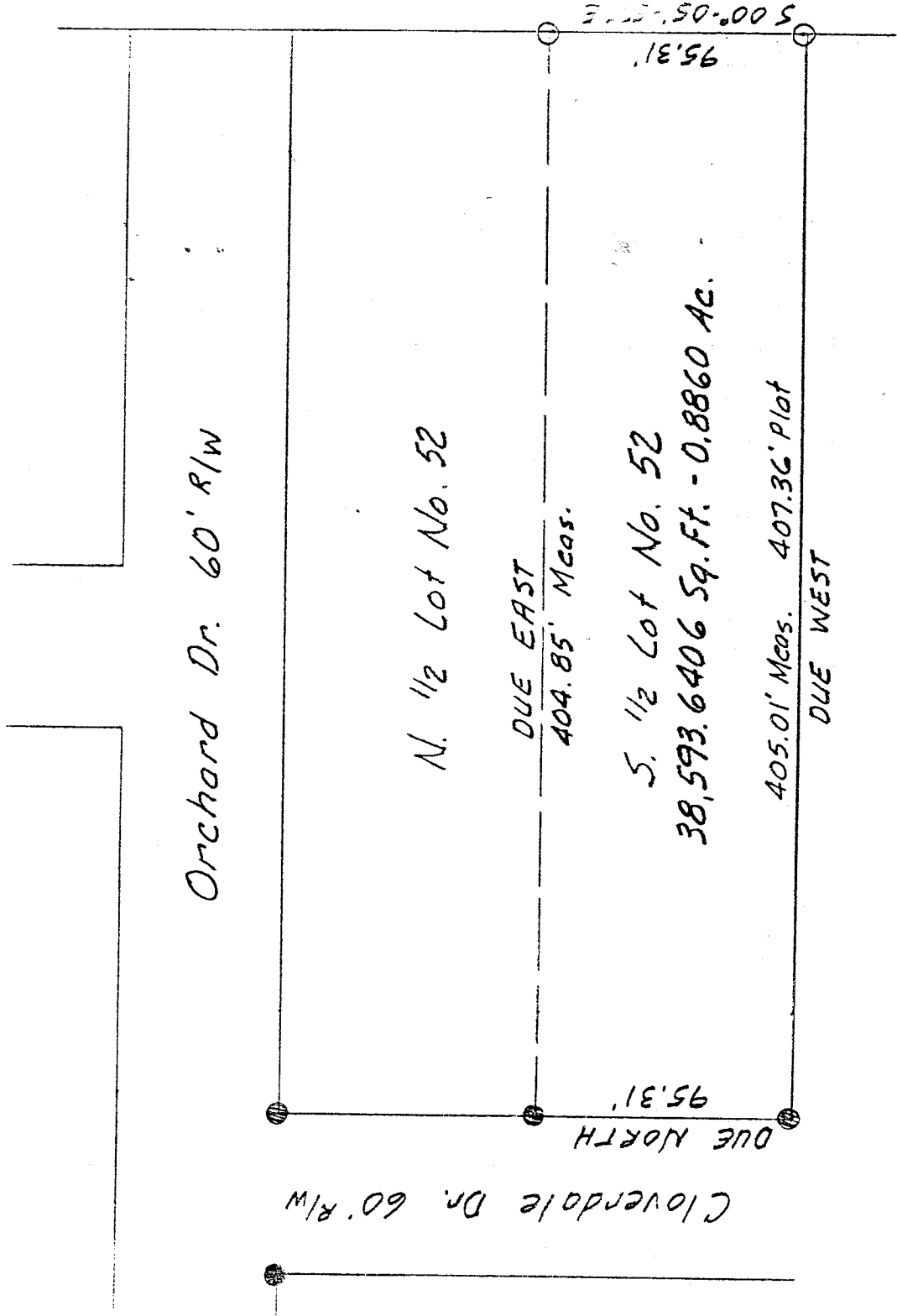

NEW SURVEY
 OF EXISTING PARCEL
 TAX MAP APPROVED
 E.A.N. INITIAL 5-4-93 DATE



BASIS OF BEARINGS: Assumed

I HEREBY CERTIFY THAT THE ABOVE PLAT AND THE FIELD SURVEY IT REPRESENTS ARE TRUE TO THE BEST OF MY KNOWLEDGE

Larry G. Blunk
 LARRY G. BLUNK
 PROFESSIONAL SURVEYOR # 6320

5-3-93 DATE

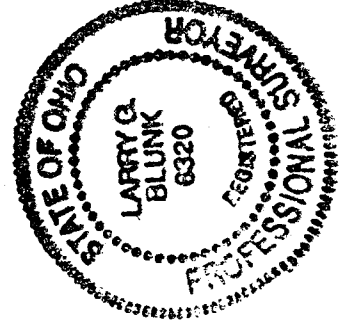

G-230

G-230

SM 920
50A

DESCRIPTION
FOR
MICHAEL KATHREIN ESTATE

Located in the Township of Washington, County of Richland, State of Ohio and being a part of the Southwest Quarter of Section 9, Township 20, Range 19 and being a part of Lot Number 52 of Southern Meadows, Block "B" as recorded in Volume 21, Page 27 of the Richland County Plat Records and more particularly described as follows:

- Beginning at an iron pin found in the southwest corner, of Lot Number 52.
- Thence Due North along the west line of Lot Number 52 a distance of 95.31 feet to an iron pin found.
- Thence Due East a distance of 404.85 feet to an iron pin set on the east line of Lot Number 52.
- Thence S 00 degrees 05' 57" E along the east line of Lot Number 52 a distance of 95.31 feet to an iron pin set in the southeast corner of Lot Number 52.
- Thence Due West along the south line of Lot Number 52 a distance of 405.01 feet to the place of beginning and containing 38593.6406 square feet (0.8860 acres) more or less but subject to all legal highways also all easements of record.

Basis of Bearings: Assumed.

Larry G. Blunk
 Larry G. Blunk, P.S. #6320
 May 3, 1993

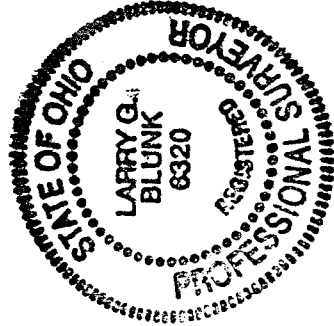

NEW SURVEY
 OF EXISTING PARCEL
 TAX MAP APPROVED
 EAB INITIAL 5-4-93 DATE