

224

PROPERTY SURVEY

PART SOUTHWEST QUARTER SECTION 15  
WASHINGTON TOWNSHIP (T-20,R-18)  
RICHLAND COUNTY, OHIO

FOR: K. FOUST

DEED REFERENCE: VOL. 6 PG. A12

K. FOUST  
VOL. 395 PG. 549

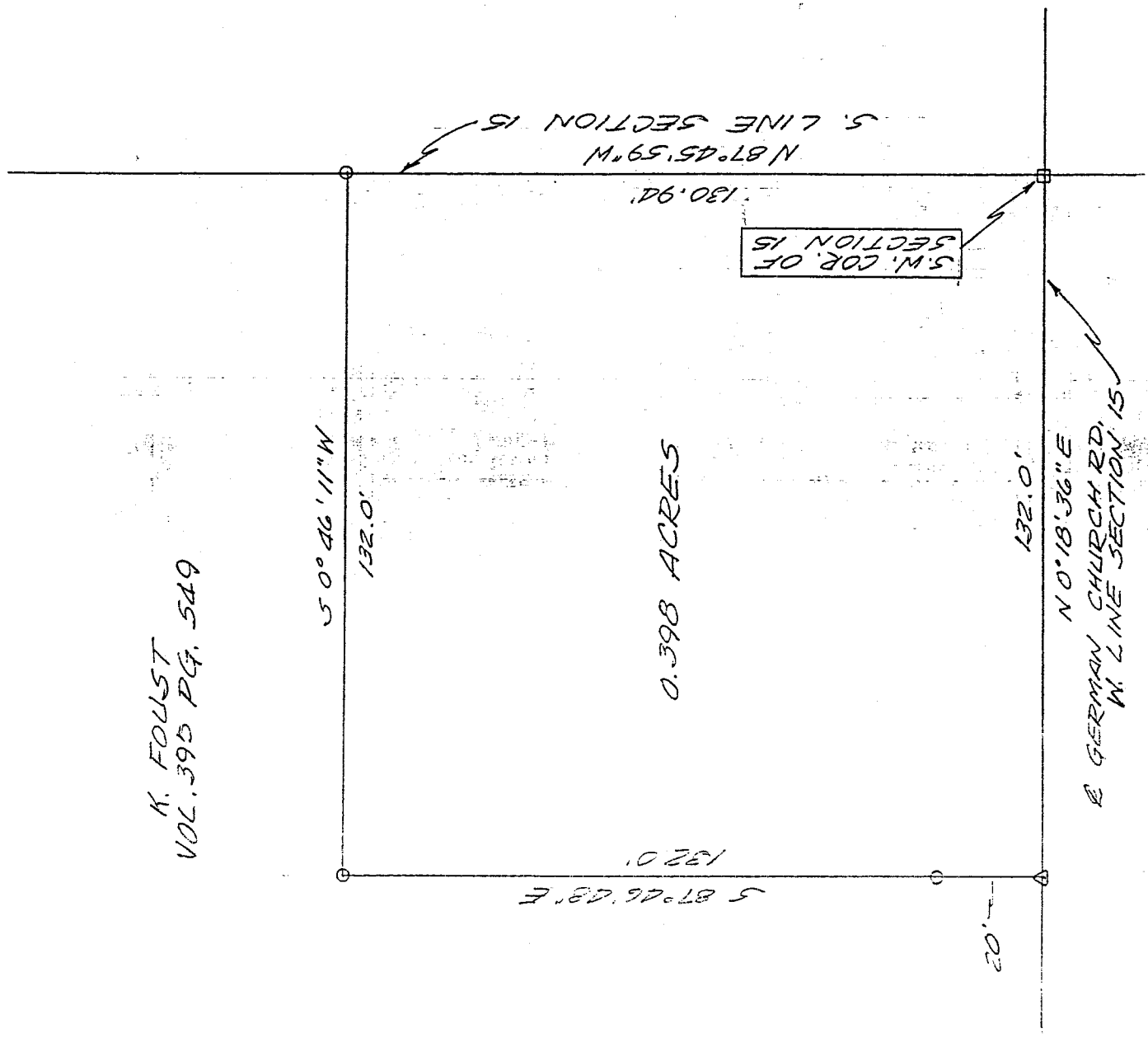

- $\circ$  I.P. FOUND
- $\Delta$  I.R. FOUND
- $\square$  R.R. SPIKE FOUND

N

NEW SURVEY  
OF EXISTING PARCEL  
TAX MAP APPROVED  
DATE: 6-27-96

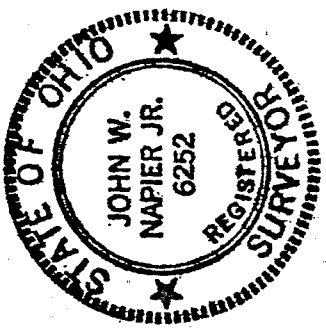

Bearings are from an assumed meridian and for the purpose of angular measurement only.

0	15	30	60
---	----	----	----

*John W. Napier, Jr.*  
6/27/96

JOHN W. NAPIER, JR.  
REG. SURVEYOR NO. 6252

G-229

G-229

**DESCRIPTION ----- FOUST**

Being a part of the Southwest Quarter of Section 15, Twp. 20 Range 18 of Washington Township, Richland County, Ohio and more particularly described as follows:

Beginning at a R.R. spike found at the southwest corner of the Southwest Quarter of Section 15; thence N 0°18'36" E along the West line of said Quarter Section, also being the center of German Church Road (T.H.339), a distance of 132.0 feet, to a P.K. nail found;

thence S 87°46'48" E, along the south line of K. Foust, passing an iron pin found at 20 feet, distance of 132.0 feet to an iron pin found;

thence S 0°46'11" W, along the west line of K. Foust, a distance of 132.0 feet, to an iron pin found on the south line of Section 15;

thence N 87°45'59" W, along the south line of Section 15, a distance of 130.94 feet to, to the place of beginning, containing 0.398 acres of land more or less and subject to all legal highways and easements of record.

Deed Reference Volume 6 Page 412

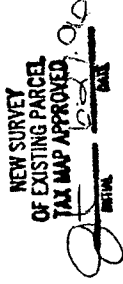

Prepared by:

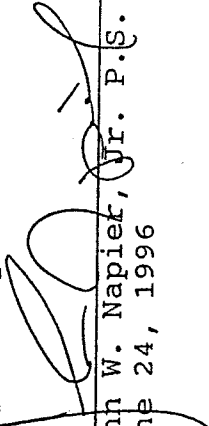
  
John W. Napiet, Jr. P.S. 6252  
June 24, 1996

0001