

221



0 100
FEET
SCALE 1" = 100'

LEXINGTON-SPRINGMILL RD. C.H. 133

LEGEND

- ◆ RAILROAD SPIKE SET
- 5/8" DIA. X 30" LG. REBAR SET
- W CAP STAMPED: RICHLAND ENGINEERING LIMITED;
- ROBERT A. CUNNING, RLS 4939
- ◎ IRON PIPE IN CONCRETE FOUND

BEARINGS ARE ASSUMED FOR ANGULAR MEASUREMENT ONLY & ARE BASED UPON A BEARING OF S89°01'47"W FOR THE E OF WALKER LAKE RD. AS CALLED FOR IN DEED VOL. 791, P. 496.

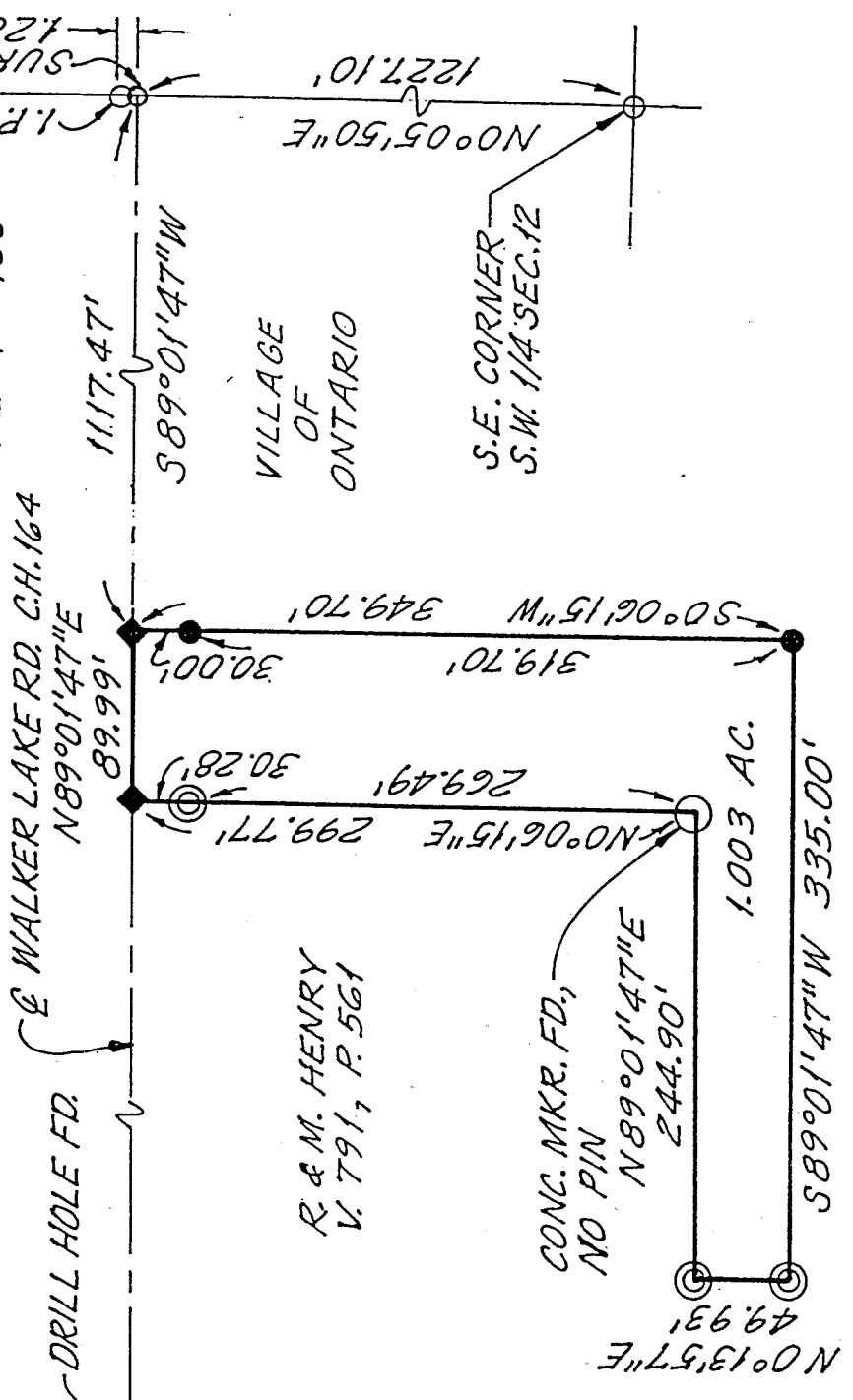

R & M. HENRY
V. 791, P. 561

CONC. MKR. FD.,
NO PIN

1.003 AC.

SURVEY OF HENRY PROPERTY

PT. S.W. 1/4 SEC. 12, T. 21, R. 19,
SPRINGFIELD TWP, VILLAGE OF
ONTARIO, RICHLAND COUNTY, OHIO

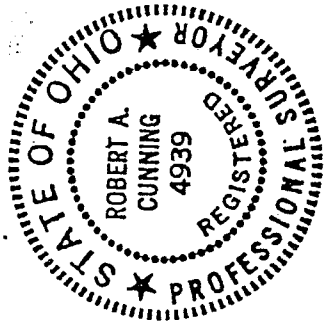

Robert A. Cunning

ROBERT A. CUNNING
REG. SURVEYOR NO. 4939
DATE 30 Sep. 1991

NEW SPLIT
TAX MAP APPROVED
96 INITIAL 5-11-92 DATE

91017

G-227