

PLAT OF SURVEY FOR JAMES HOWARD

226

SECTION 13 LOT # _____
 TOWNSHIP Z1 CITY / VILLAGE _____
 RANGE 18 MADISON TOWNSHIP _____
 QUARTER SW COUNTY, OHIO _____

LEGEND:

- ▲ - P.K. NAIL FOUND
- △ - P.K. NAIL SET
- - RAILROAD SPIKE FOUND
- - RAILROAD SPIKE SET
- - FENCE POST FOUND
- - IRON PIN FOUND
- - IRON PIN SET - CAPPED
- - BLUNK 6320 "

● - LONL. MAN. FD.

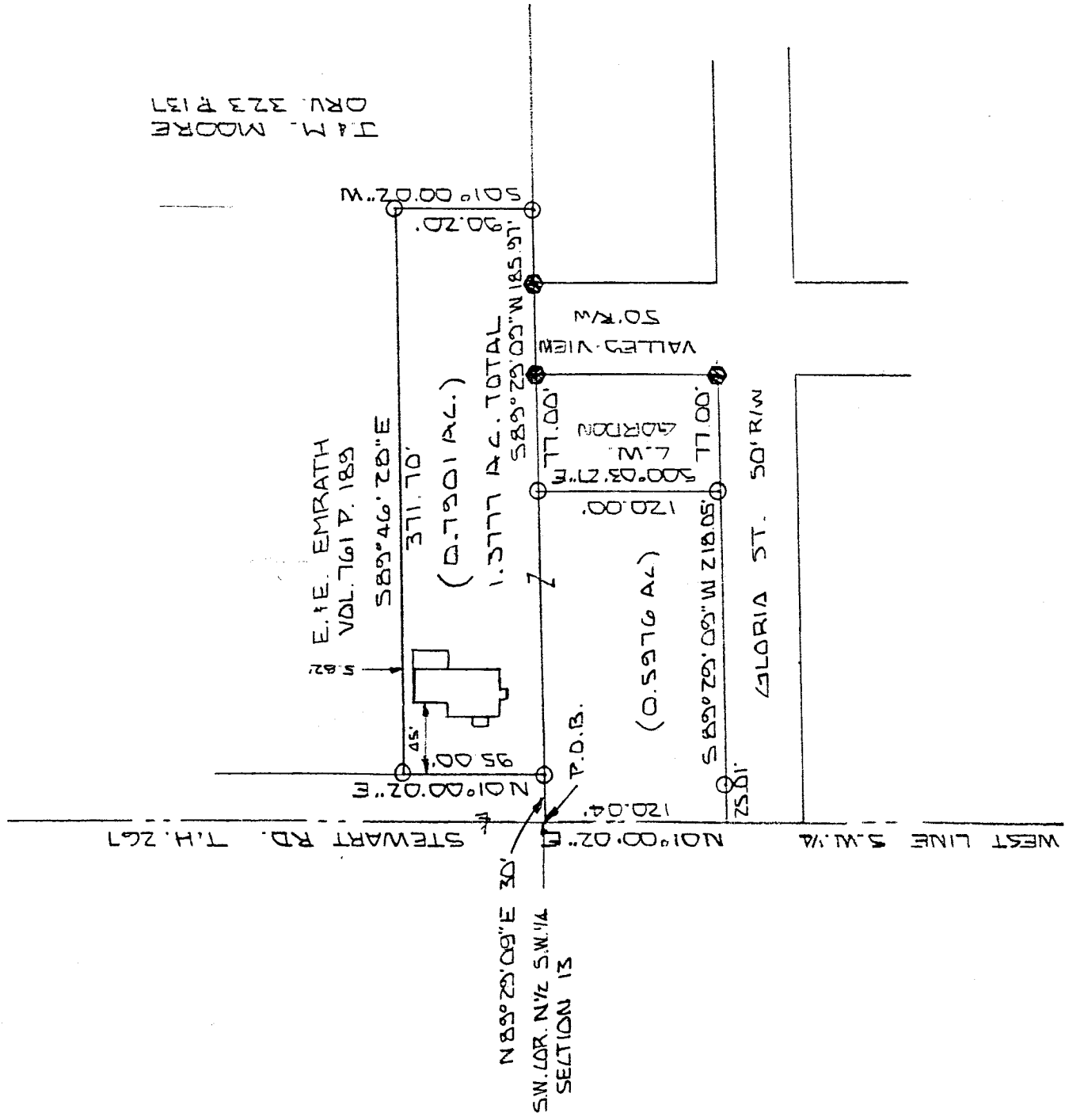

NEW SURVEY
 OF EXISTING PARCEL
 TAX MAP APPROVED
 JUN 24 1936

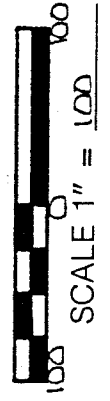
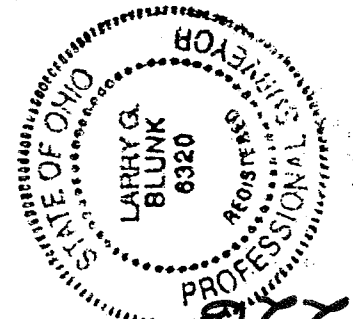

BASIS OF BEARINGS: BEARINGS HEREON ARE TO AN ASSUMED AZIMUTH AND ARE USED TO DENOTE ANGLES ONLY.

I HEREBY CERTIFY THAT THE ABOVE PLAT AND THE FIELD SURVEY IT REPRESENTS ARE TRUE TO THE BEST OF MY KNOWLEDGE

Larry G. Blunk
 LARRY G. BLUNK
 PROFESSIONAL SURVEYOR # 6320

JUNE 24 1936
 DATE

6-226

G-226

DESCRIPTION
FOR
JAMES HOWARD

Located in the Township of Madison, County of Richland, State of Ohio and being a part of the Southwest Quarter of Section 13, Township 21, Range 18 and more particularly described as follows:

Beginning at a point in the Southwest Corner of the North Half of Section 13, referenced by an iron pin set N 89 degrees 29' 09" E, 30.00 feet.

Thence N 89 degrees 29' 09" E a distance of 30.00 feet to an iron pin set.

Thence N 01 degrees 00' 02" E a distance of 95.00 feet to an iron pin set.

Thence S 89 degrees 46' 28" E a distance of 371.70 feet to an iron pin set.

Thence S 01 degrees 00' 02" W a distance of 90.20 feet to an iron pin set.

Thence S 89 degrees 29' 09" W a distance of 185.97 feet to an iron pin set.

Thence S 00 degrees 03' 27" E a distance of 120.00 feet to an iron pin set.

Thence S 89 degrees 29' 09" W passing thru an iron pin set at 193.04 feet a total distance of 218.05 feet to a point on the west line of the Southwest Quarter of Section 13.

Thence N 01 degrees 00' 02" E along the west line of the Southwest Quarter of Section 13, said line also being the centerline of Stewart Rd. T.H. 267 a distance of 120.04 feet to the place of beginning and containing 1.3777 acres more or less but subject to all legal highways also all easements of record.

Basis of Bearings: Bearings shown hereon are to an assumed azimuth and are used to denote angles only.

Larry G. Blunk
Larry G. Blunk, P.S. 6320
June 24, 1996

