

PLAT OF PROPERTY SURVEY
CLYDE M. LONGSHORE
OUTLOT NUMBER TWO (2)
VILLAGE OF BELLVILLE, RICHLAND COUNTY, OHIO

O.L. 4

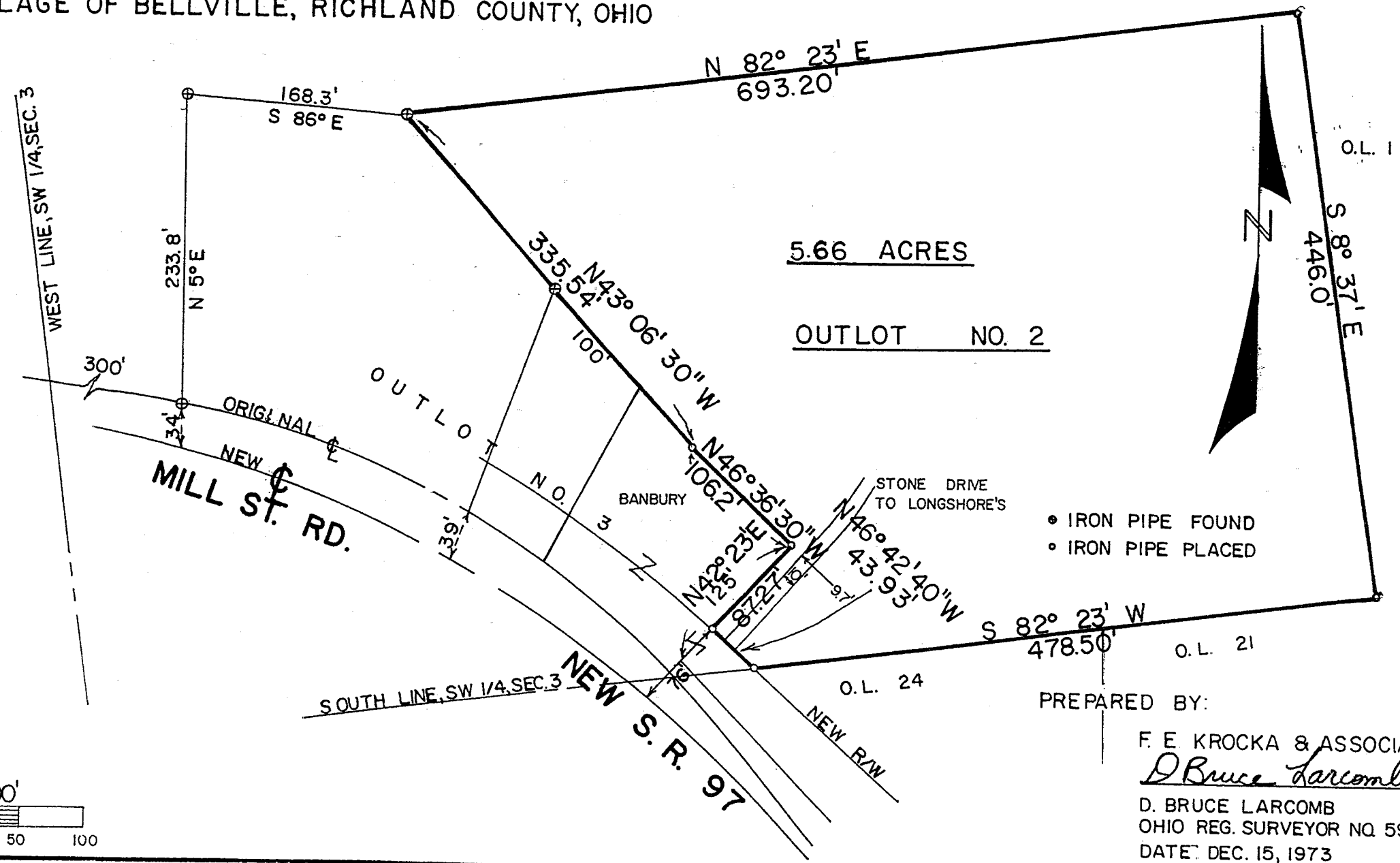

5.66 ACRES

OUTLOT NO. 2

- IRON PIPE FOUND
- IRON PIPE PLACED

PREPARED BY:
F. E. KROCKA & ASSOCIATES
D. Bruce Larcomb
 D. BRUCE LARCOMB
 OHIO REG. SURVEYOR NO. 5979
 DATE: DEC. 15, 1973

NEW SURVEY
 OF EXISTING PARCEL
 TAX MAP APPROVED
 12-22-73

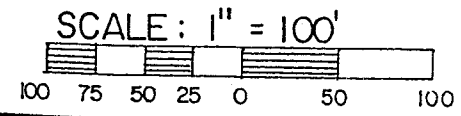

F. E. KROCKA & ASSOCIATES

ENGINEERING AND SURVEYING

23 WEST MAIN STREET
SHELBY, OHIO 44875
PHONE: (419) 342-4556

F. E. KROCKA
38 Glenwood Drive
SHELBY, OHIO
Phone: (419) 342-5631

CLYDE M. LONGSHORE
OUTLOT NO. TWO
VILLAGE OF BELLVILLE, RICHLAND COUNTY, OHIO

DESCRIPTION: Being Outlot Number Two (2) as the Outlots are consecutively numbered in the Village of Bellville and which Outlot is also in part of the Southwest Quarter of Section Three (3), Township Nineteen (19), Range Eighteen (18), Jefferson Township, Richland County, Ohio and being more particularly described as follows:

Beginning for the same at the intersection of the west line of the Southwest Quarter of Section Three (3) and the original centerline of Mill Street Road (State Route No. 97); thence easterly along the original centerline of Mill Street Road a distance of 300 feet to an iron pipe which is the southwest corner of Outlot No. Three (3), thence N 5°00' E along the west line of Outlot Number Three (3), a distance of 233.80 feet to an iron pipe, thence S 86°00' E along the north line of Outlot Number Three (3) a distance of 168.30 feet to an iron pipe at the northwest corner of Outlot Number Two (2), which is the real point of beginning of the parcel herein described; thence N 82°23' E along the south line of Outlot Number Four (4) and parallel with the south line of the Southwest Quarter of Section Three (3) a distance of 693.20 feet to an iron pipe; thence S 8°37' E along the west line of Outlot Number One (1) a distance of 446.00 feet to an iron pipe; thence S 82°23' W along the north line of Outlot Number Twenty-one (21) and Outlot Number Twenty-four (24) and along the south line of said quarter section a distance of 478.50 feet to an iron pipe on the new right-of-way line of Mill Street Road; thence N 46°42'40" W along the new right-of-way line of Mill Street Road a distance of 43.93 feet to an iron pipe; thence N 42°23' E along the east line of Outlot Number Three (3) a distance of 87.27 feet to an iron pipe; thence N 46°36'30" W along the northeast line of Outlot Number Three (3) a distance of 106.20 feet to an iron pipe; thence N 43°06'30" W and continuing along the northeast line of Outlot Number Three (3) a distance of 335.54 feet to an iron pipe which is the real point of beginning and containing 5.66 acres, more or less, but subject to all public right-of-ways and legal easements now on record.

Certification: I hereby certify that an actual survey was made of this parcel and markers placed as indicated.

F. E. KROCKA AND ASSOCIATES

D. Bruce Larcomb

NEW SURVEY
OF EXISTING PARCEL
TAL MAP APPROVED
D. Bruce Larcomb

D. Bruce Larcomb

Ohio Registered Surveyor No. 5979

Date: January 3, 1974