

G-212

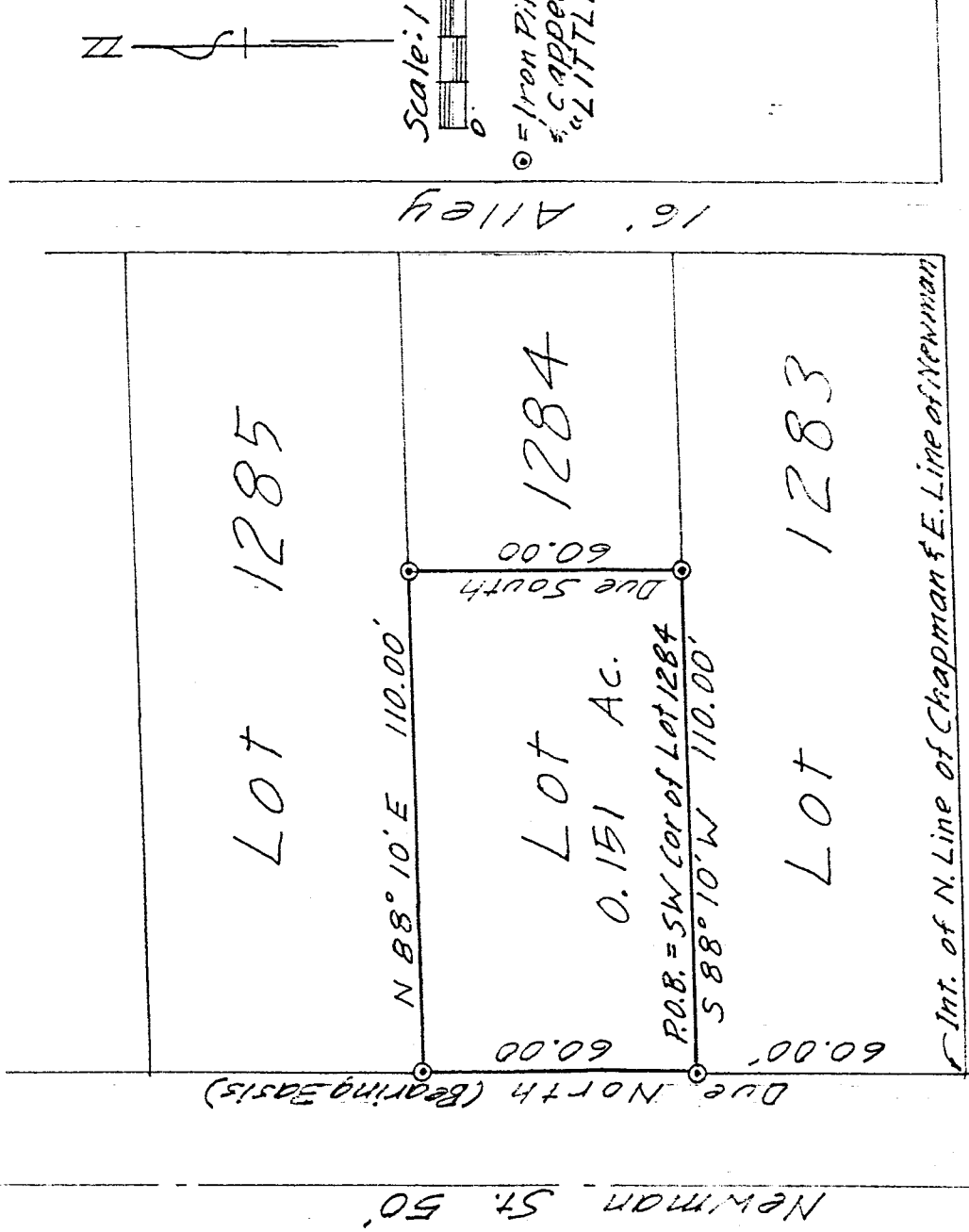

DRAWING OF SURVEY FOR AMY BAKER

THE WEST 110' OF LOT 1284
CITY OF MANSFIELD
RICHLAND COUNTY, OHIO

Robert M. Little

Robert M. Little
Registered Surveyor # Ohio 5524
June 19, 1996

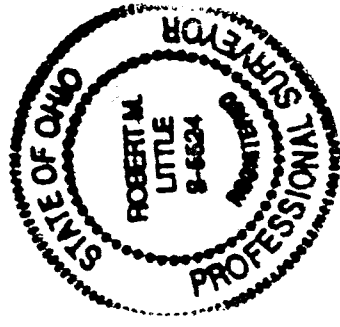

6-212

ROBERT M. LITTLE
PROFESSIONAL SURVEYOR AND ENGINEER
67 REDWOOD Rd., Mansfield, Ohio, 44707
Phone 419 / 756-5056

DESCRIPTION OF SURVEY FOR AMY BAKER

THE WEST 110' OF LOT 1284
CITY OF MANSFIELD
RICHLAND COUNTY, OHIO

Being the west 110 feet of Lot 1284 of the City of Mansfield, County of Richland, State of Ohio and being further described as follows;

Beginning at an iron pin, set and capped, marking the southwest corner of said Lot 1284, said point being in the east line of Newman street and 60 feet north of the north line of Chapman Street;

Thence Due North a distance of 60.00 feet to an iron pin, set and capped, marking the northwest corner of said lot, said course being with the east line of Newman Street;

Thence North 88° 10' East a distance of 110.00 feet to an iron pin, set and capped, said course being with the north line of said lot;

Thence Due South a distance of 60.00 feet to an iron pin, set and capped;

Thence South 88° 10' West a distance of 110.00 feet to the point of beginning, said course being with the south line of said lot;

Containing 0.151 acres of land, more or less, but subject to all easements of record.

Bearing basis: The east line of Newman Street, called Due North-South.

Robert M. Little
Registered Surveyor # Ohio 5524
June 19, 1996

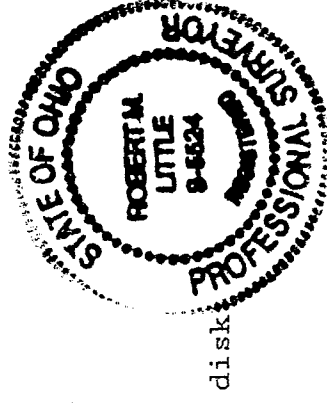

disk

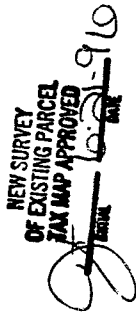

G-212