

6-207

6-207

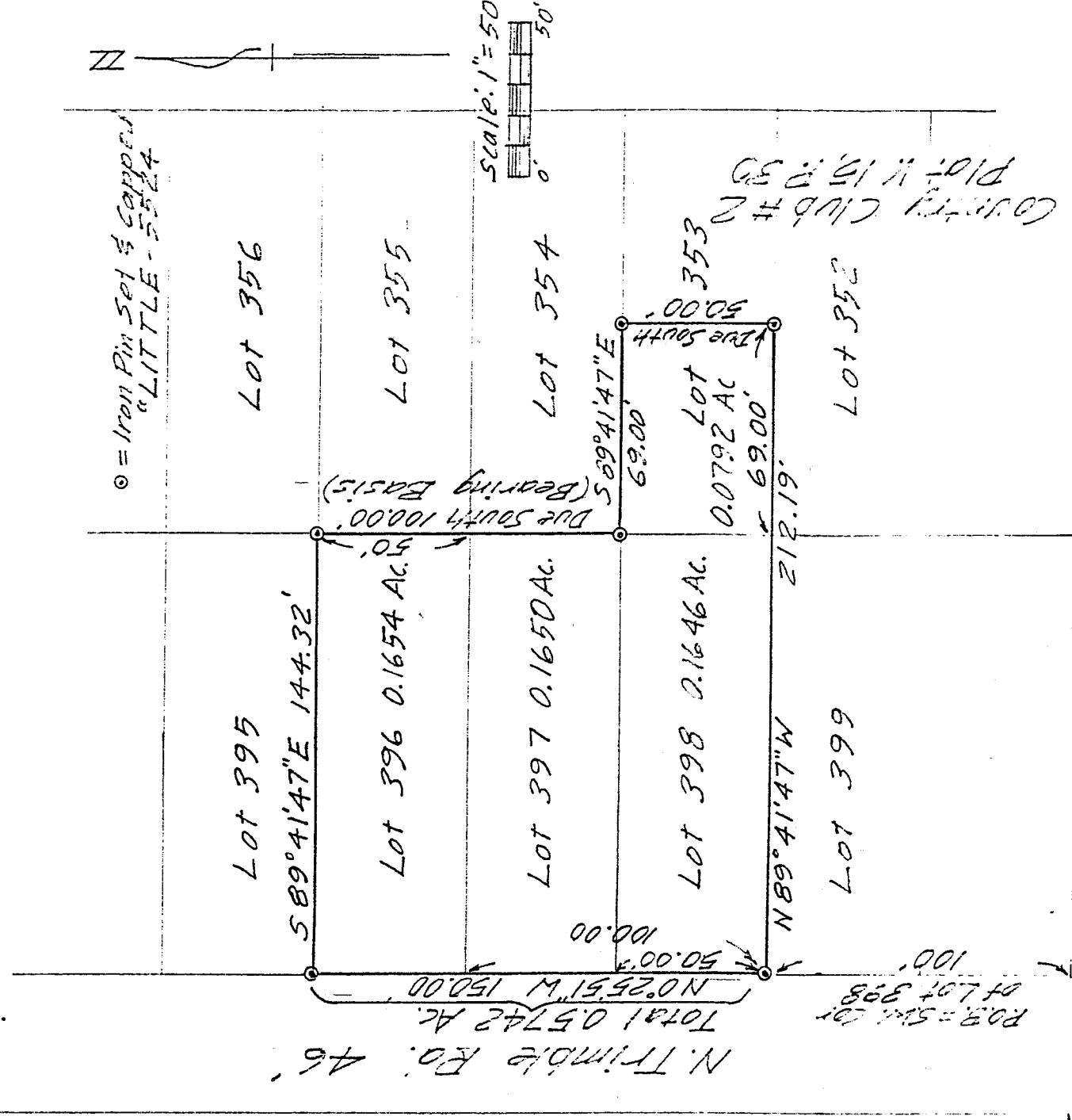

Hanna Rd. 60'

DESCRIPTION OF SURVEY FOR MIKE BALDRIDGE

LOTS 396, 397, 398,
 & THE WEST 69 FEET OF 353
 COUNTRY CLUB # 2, SW 1/4
 SEC 8, TWP 21, RNG 8
 MADISON TOWNSHIP
 RICHLAND COUNTY, OHIO

NEW SURVEY
 OF EXISTING PARCEL
 TAX MAP APPROVED
 DATE 6-17-96

Robert M. Little
 Robert M. Little
 Registered Surveyor # Ohio 5524
 June 16, 1996

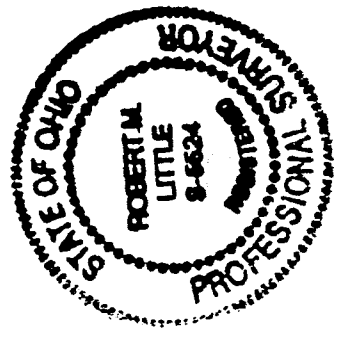

207

ROBERT M. LITTLE
PROFESSIONAL SURVEYOR AND ENGINEER
67 Redwood Rd., Mansfield, Ohio, 44907
Phone 419 / 756-5056

DESCRIPTION OF SURVEY FOR MIKE BALDRIDGE

LOTS 396, 397, 398,
& THE WEST 69 FEET OF 353
COUNTRY CLUB # 2, SW 1/4
SEC 8, TWP 21, RNG 8
MADISON TOWNSHIP
RICHLAND COUNTY, OHIO

Being all of Lots 396, 397, 398, and the west 69 feet of Lot 353 of Country Club # 2 in the Southwest Quarter of Section 08, Township 21, Range 08, in Madison township, Richland County, State of Ohio as platted in Plat Volume 15, Page 30, and being more particularly described as follows:

Beginning at an iron pin, set and capped, marking the southwest corner of said Lot 398, being in the east line of North Trimble Road and 100 feet northerly of the north line of Hanna Road;

Thence North $00^{\circ} 25' 51''$ West a distance of 150.00 feet to an iron pin, set and capped, marking the northwest corner of Lot 396, passing the southwest corner of Lot 397 at 50.00 feet and the southwest corner of Lot 396 at 100.00 feet, said course being with the east line of North Trimble Road;

Thence South $89^{\circ} 41' 47''$ East a distance of 144.32 feet to an iron pin, set and capped, marking the northeast corner of Lot 396;

Thence Due South a distance of 100.00 feet to an iron pin, set and capped, marking the northeast corner of Lot 398, after passing the northeast corner of Lot 397 at 50.00 feet;

Thence South $89^{\circ} 41' 47''$ East a distance of 69.00 feet to an iron pin, set and capped, in the north line of Lot 353;

Thence Due South a distance of 50.00 feet to an iron pin, set and capped, in the south line of Lot 353;

Thence North $89^{\circ} 41' 47''$ West a distance of 212.19 feet to the point of beginning, after passing the southeast corner of Lot 398 at 69.00 feet;

G-207

6-207

Containing 0.5742 acres of land, more or less, of which 0.1646 acres comprise Lot 398, 0.1650 acres comprise Lot 397, 0.1654 acres comprise Lot 396, and 0.0792 acres are in Lot 353, but subject to all easements of record.

Bearing basis: The east lines of Lots 398, 397, and 396, called Due South.



Robert M. Little
Registered Surveyor # Ohio 5524
June 16, 1996

disk 83



NEW SURVEY
OF EXISTING PARCEL
TAX MAP APPROVED
DATE 6-17-96