

KENNETH E. & JACKIE L. CRAIG  
 LOT 24, ROBIN HOOD HILLS ALLOTMENT NO. 2  
 PART OF THE NORTHEAST QUARTER, SECTION ONE (1)  
 TOWNSHIP TWENTY-ONE (21), RANGE EIGHTEEN (18)  
 MADISON TOWNSHIP, RICHLAND COUNTY, OHIO  
 PLAT VOLUME 20, PAGE 121

BEAL RD. (C.H. 279)

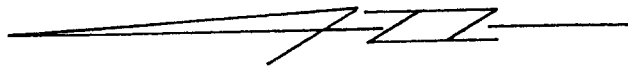

SCALE: 1" = 50'

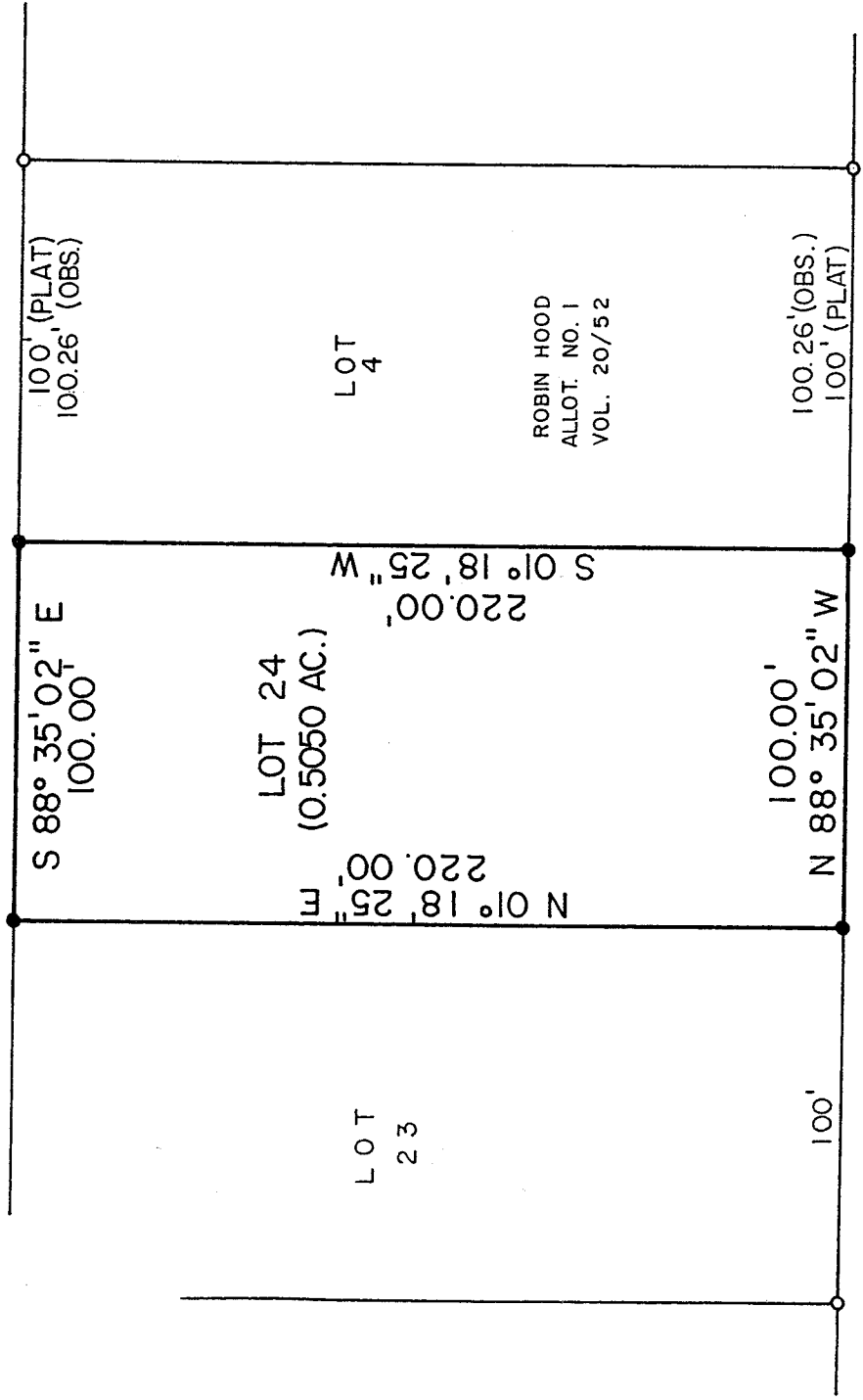

BEARINGS ARE BASED ON  
 BEAL RD AS N 88° 35' 02" W  
 AS SHOWN ON PLAT VOL. 20,  
 PAGE 121.

NEW SURVEY  
 OF EXISTING PARCEL  
 TAX MAP APPROVED  
 DATE 10-11-96  
 NO LEGAL

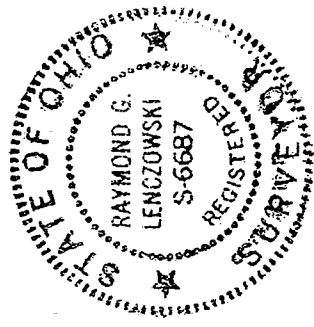

**LEGEND**

- IRON PIN FOUND
- 5/8" IRON PIN SET WITH CAP STAMPED "KROCKA & ASSOC."

PREPARED BY

**F.E. KROCKA & ASSOCIATES, INC.**

*Raymond G. Lenczowski*

RAYMOND G. LENCZOWSKI  
 OHIO REGISTERED SURVEYOR NO.6687  
 DATE: MAY 30, 1996