

G-188

G 188

π 3 4

- IRON PIN FOUND
- ⊗ IRON PIN SET WITH CAP STAMPED "SEILER 6869"

BEARINGS ARE BASED ON AN ASSUMED MERIDIAN

EAST LAWN AVENUE 30' R/W

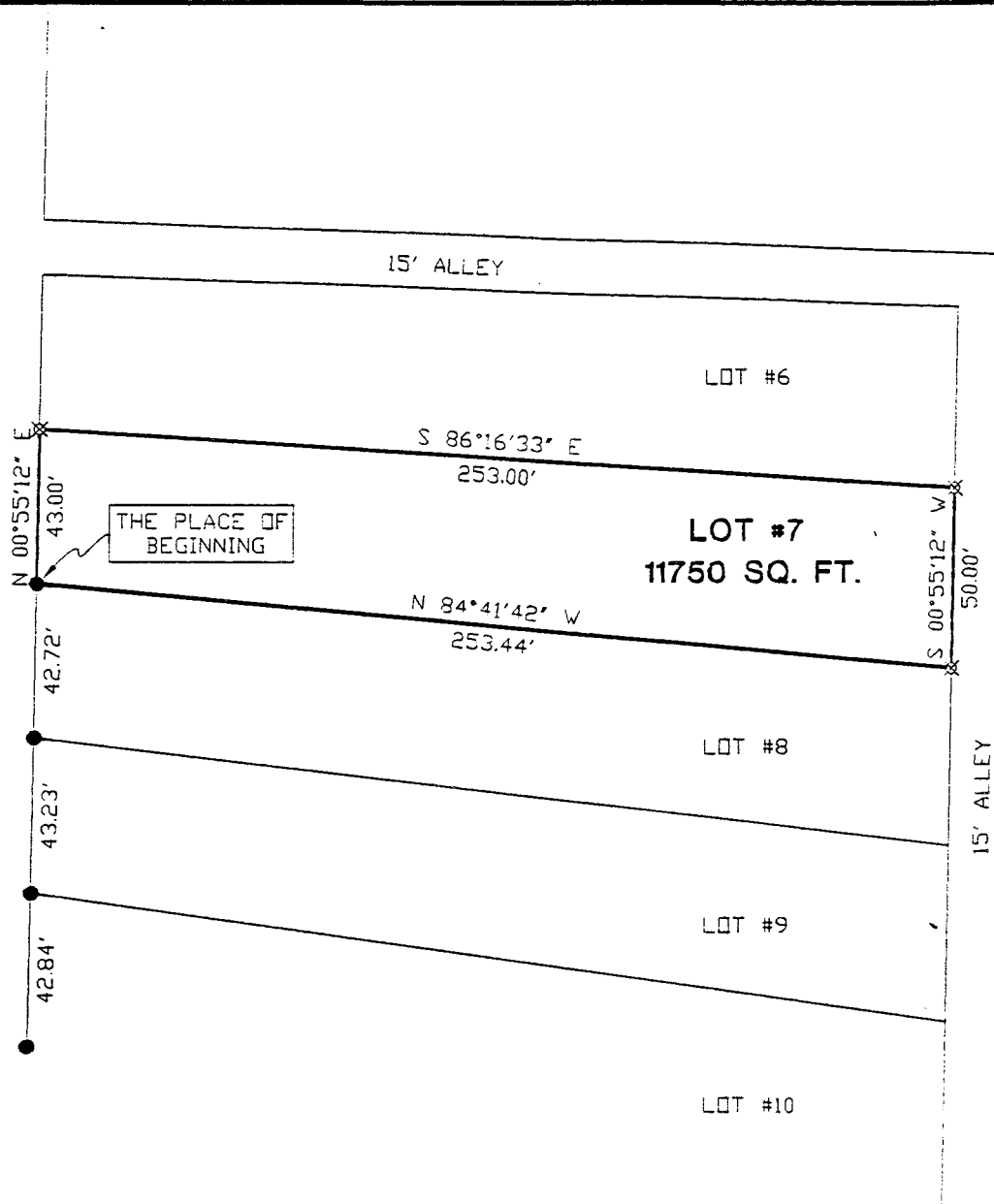

Douglas C. Seiler 2/13/96

SURVEYED BY DOUGLAS C. SEILER
 REG. SURVEYOR #6869
 52-1/2 NORTH MAIN ST.
 MANSFIELD, OHIO
 (419) 525-3644

NEW SURVEY
 OF EXISTING PARCEL
 TAX MAP APPROVED
 DCS 6/29/96
 INITIAL DATE

SURVEY PLAT FOR	
MR. DAVID WARD	
LOT #7 EAST LAWN ALLOTMENT MADISON TOWNSHIP RICHLAND COUNTY, OHIO	
DATE: FEB. 13, 1996	SCALE: 1"=50'
DRWG No: C962696	DRWN BY: JEB