

Plat of Survey
for
J. Harris
and
V. Raney

- NOTE -
ALL BEARINGS ARE
ASSUMED FOR PURPOSES
OF THIS SURVEY.
ALL PINS MARKED SET
HAVE PLASTIC CAP MARKED
"J CROWL #6495".
THIS SURVEY CLOSES TO
LESS THAN 1:10,000.

East Part,
Outlot-226,
City of Mansfield,
Richland County,
Ohio

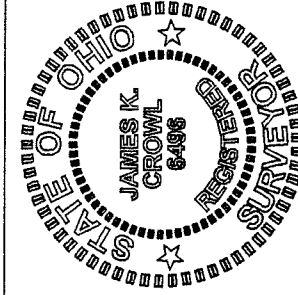

NEW SURVEY
OF EXISTING PARCEL
TAX MAP APPROVED



SCALE: 1"=40'



James K. Crowl
James K. Crowl
PS #6498

May 28, 1996 1/1

SEE VOL 12, PG 14 PLAT RECORDS

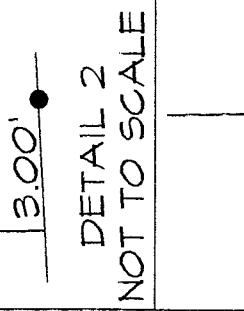
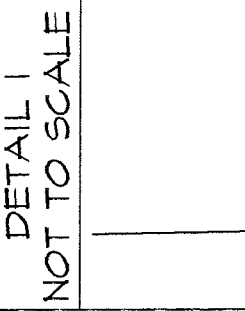
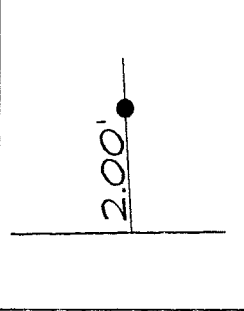
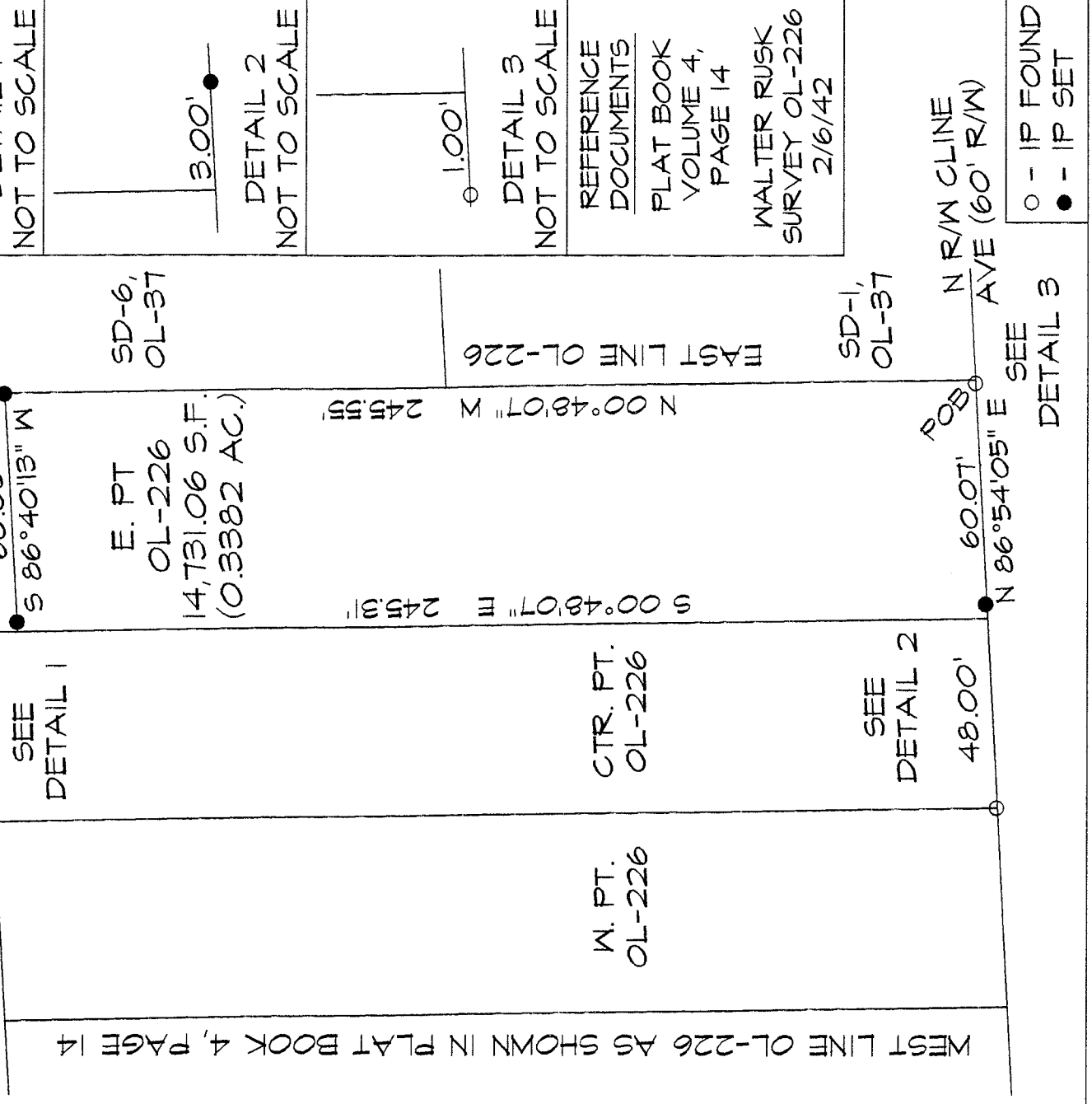

REFERENCE DOCUMENTS
PLAT BOOK
VOLUME 4,
PAGE 14
WALTER RUSK
SURVEY OL-226
2/6/42

○ - IP FOUND
● - IP SET

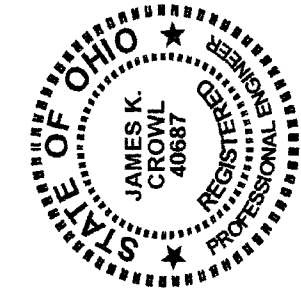

James K. Crowl, P.E., P.S.
 747 South Home Road
 Mansfield, Ohio 44906
 (Voice) 419-529-9747
 (FAX) 419-529-9747

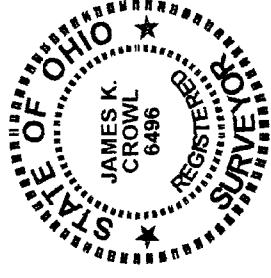

May 28, 1996

Description

Being a the east part of Outlot-226 as described in Rhein Addition to the City of Mansfield as found in Volume 4, page 14 of the Richland County Recorder Plat Records and more particularly described as follows;

Beginning at a point on the south east corner of Outlot-226 as referenced above, said point referenced by an iron pin found S 86° 54' 05" W at a distance of 1.00 feet;

Thence N 00° 48' 07" W a distance of 245.55 feet to an iron pin set;

Thence S 86° 40' 13" W a distance of 60.08 feet to a point, said point referenced by an iron pin set N 86° 40' 13" E at a distance of 2.00 feet;

Thence S 00° 48' 07" E a distance of 245.31 feet to a point, said point referenced by an iron pin set N 86° 54' 05" E at a distance of 3.00 feet;

Thence N 86° 54' 05" E a distance of 60.07 feet to the Place of Beginning and containing 14,731.06 Ft² (0.3382 Ac.), more or less, but subject to all easements of record.

James K. Crowl
 P.S. #6496



6-134

h81-5