

6-180

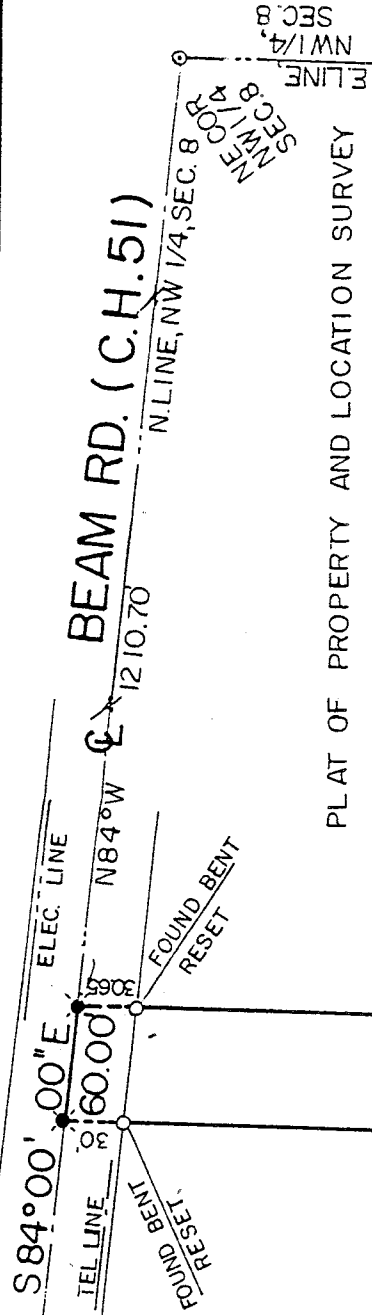

PLAT OF PROPERTY AND LOCATION SURVEY

HAROLD R. & SHIRLEE BLUM
 PART OF THE NORTHWEST QUARTER
 SECTION EIGHT (8)
 TOWNSHIP TWENTY-ONE (21)
 RANGE NINETEEN (19)
 SPRINGFIELD TOWNSHIP
 RICHLAND COUNTY, OHIO

SCHUMACHER FARMS, INC.
 100 AC.
 D.V. 752/113

BEARINGS ARE BASED ON
 DEED VOLUME 801,
 PAGE 652.

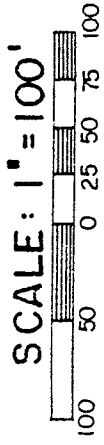
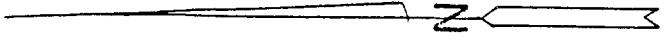

LEGEND

- IRON PIN FOUND
- ⊙ SURVEY NAIL SET
- ⊛ RAILROAD SPIKE SET
- 5/8" IRON PIN SET WITH CAP STAMPED "L.S.6687"

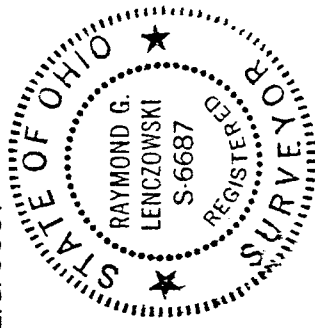

PREPARED BY
F. E. KROCKA & ASSOCIATES, INC.

RAYMOND G. LENCZOWSKI
 OHIO REGISTERED SURVEYOR NO. 6687
 DATED: MAY 13, 1991

673.40' N 01° 34' 00" E
 673.60' S 01° 34' 00" W

5.8030 ACRES

H.R. & S. BLUM
 D.V. 801/652

