

**SHAFFER, JOHNSTON, LICHTENWALTER
& ASSOCIATES, INC.**

CONSULTING ENGINEERS - SURVEYORS
MANSFIELD OHIO WOOSTER

SURVEY FOR: HARRY R. McMAHON

DATE: 5-31-86

JOB NUMBER: EM-1309

LOCATION: THE EAST PART OF LOT 381
IN THE VILLAGE OF BELLVILLE,
CO. OF RICHLAND, STATE OF
OHIO.

DURBIN STREET (60')

N. LINE SE. 1/4 SEC. 9

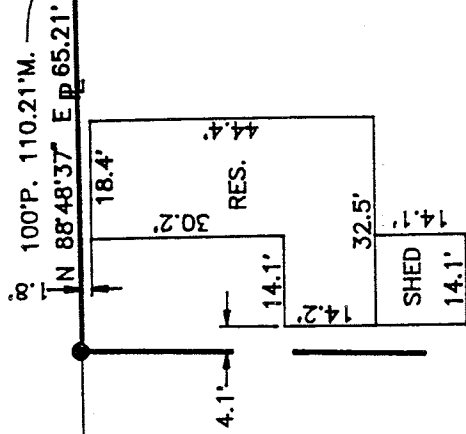
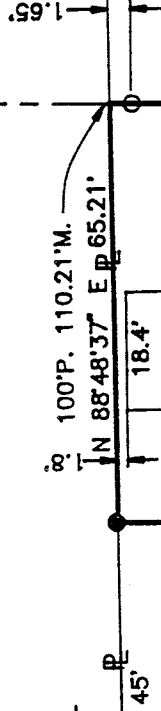
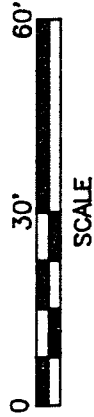

LOT 178

LOT 381

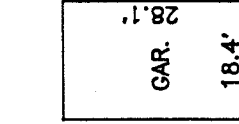

0.309 AC.

LEWIS L.
LEVERING
D.V.-840 P.-707

HARRY R. & CHERYL J.
McMAHON
O.R.V.-37 P.-385

P.V.-6 P.-8

LARGE I.P. FB.

I.P. FB. (LITTLE)

LARGE I.P. FB.

S 88°48'37\"/>

I.P. FB. (LITTLE)

S 86°28'55\"/>

LOT 321

IFCF

- M. MEASURED
- P. PLAT
- O IRON PIN FOUND
- IRON PIN SET, 5/8\"/>

PLASTIC CAP STAMPED "S.J.LINC."

Roger L. Stevens
Roger L. Stevens, P.S. #7052

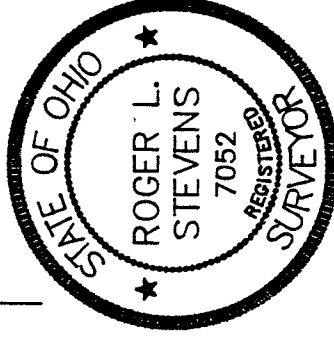

Distances shown hereon are expressed in feet and decimal parts thereof, bearings are to an assumed meridian and are used to express angles only.

CERTIFICATION: I hereby certify that the foregoing survey was prepared from actual field measurements, in accordance with Chapter 4733-37, Ohio Administration Code.

NEW SURVEY
OF EXISTING PARCEL
TAX MAP APPROVED
DATE

N 35°59'35\"/>

5-174

G-174

6-1594

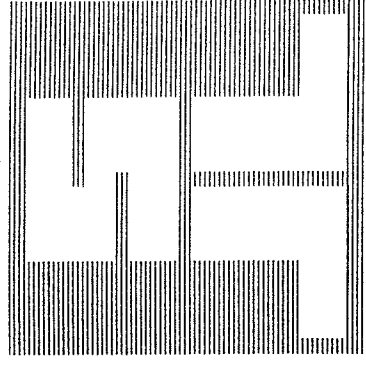

SHAFER, JOHNSTON, LICHTENWALTER & ASSOCIATES, INC.

CONSULTING ENGINEERS

Please reply to: Mansfield

May 31, 1996

SURVEYOR'S DESCRIPTION
HARRY R. McMAHON

East part of Lot Number 381

Situated in the Village of Bellville, County of Richland, State of Ohio and being the east part of lot number 381 of the consecutively numbered lots in said village and as recorded in volume 6, page 8 of Richland County plat records and being more particularly described as follows:

Beginning at an iron pin set in the southeast corner of said lot number 381 in said village;

Thence S 88° 48' 37" W, 65.21 feet along the south line of said lot number 381 to an iron pin set in the southeast corner of a parcel of land conveyed to Lewis L. Levering by volume 840, page 707 of Richland County deed records;

Thence N 00° 31' 29" E, 206.77 feet along the east line of said land of Lewis L. Levering to an iron pin set in the northeast corner of said land, said iron pin also being in the north line of said lot number 381 and being in the south line of Durbin Street (60 feet);

Thence N 88° 48' 37" E, 65.21 feet along the north line of said lot number 381 also being said south line of Durbin Street to a point being the northeast corner of said lot;

Thence S 00° 31' 29" W, 206.77 feet along the east line of said lot number 381 to the place of beginning, passing through an iron pin found at 1.65 feet and containing 0.309 acres, more or less, but subject to all legal highways and easements of record.

Bearings are to an assumed meridian and are used to express angles only.

All iron pins set are 5/8" diameter rod with plastic cap stamped "S.J.L. INC."

According to a survey made in May 1996 by Roger L. Stevens, Ohio Registered Surveyor No. 7052.

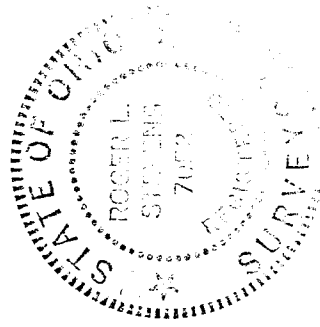

Roger L. Stevens
Roger L. Stevens
Registered Surveyor No. 7052
SM-1544G

NEW SURVEY
OF EXISTING PARCEL
TAX MAP APPROVED
DATE 5/31/96



P.O. BOX 3598 □ MANSFIELD, OHIO 44907
PH. 419/756-7302 □ FAX 419/756-0867



2585 CLEVELAND ROAD □ WOOSTER, OHIO 44691
PH. 216/345-6377 □ FAX 216/345-6725