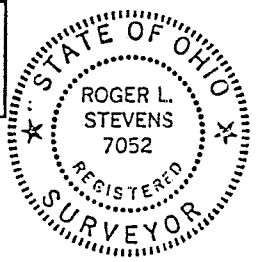

G-170

SHAFFER, JOHNSTON, LICHTENWALTER & ASSOCIATES, INC.
 CONSULTING ENGINEERS - SURVEYORS
 MANSFIELD OHIO WOOSTER

Roger L. Stevens
 ROGER L. STEVENS
 REG. SURVEYOR NO. 7052

SURVEY FOR
MICHAEL J. ANDONACH

0 100' 200'

DATE 6-29-89
 REV. 9-25-91
 REV. 5-17-94
 SM-1697

STEVEN T. LIFER &
 CHRISTINE KANNEY
 V-888 P-770

BEING PART OF THE NE 1/4
 OF SEC. 34, T-21, R-17,
 WORTHINGTON TWP., RICHLAND
 CO., STATE OF OHIO.

- RAILROAD SPIKE SET
- IRON PIN SET - 5/8" DIA.
- REINFORCING ROD WITH PLASTIC CAP STAMPED "S.J.L. INC."
- IRON PIN FOUND

BRETT K. BUTTERBAUGH
 O.R.V. 122 P.-359
11.200 AC.

CLIFFORD & JACQUELINE
 DELONG
 V-633 P-389

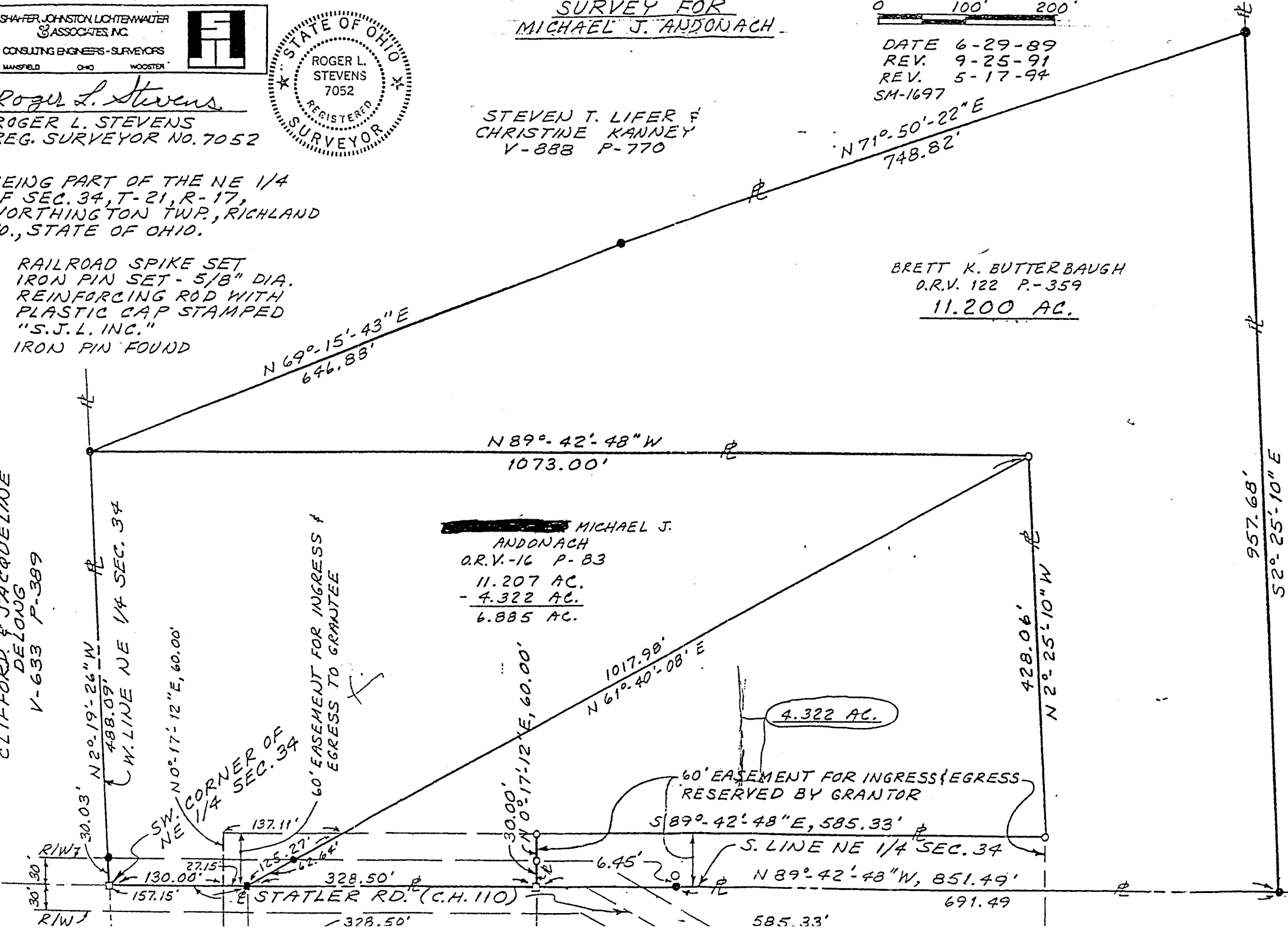

~~CLIFFORD & JACQUELINE DELONG~~ MICHAEL J.
 ANDONACH
 O.R.V.-16 P-83
 11.207 AC.
 - 4.322 AC.
 6.885 AC.

RAY & PAULINE DUNN
 V-274 P-457

NEW SPLIT
 TAX MAP APPROVED
 INITIALS DATE



BOUNDARIES ARE TO AN ASSUMED MERIDIAN

SHAFFER, JOHNSTON, LICHTENWALTER
& ASSOCIATES, INC.
CONSULTING ENGINEERS - SURVEYORS
MANSFIELD OHIO WOOSTER

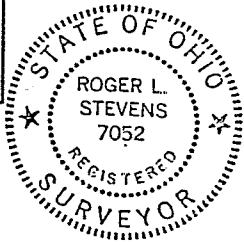

SURVEY FOR
STEVEN T. LIFER

0 100' 200'

DATE 6-29-89
SM 1697

G-170a

Roger L. Stevens
ROGER L. STEVENS
REG. SURVEYOR NO. 7052

STEVEN T. LIFER &
CHRISTINE KANNEY
V-888 P-770

BEING PART OF THE NE 1/4
OF SEC. 34, T-21, R-17,
WORTHINGTON TWP., RICHLAND
CO., STATE OF OHIO.

- RAILROAD SPIKE SET
- IRON PIN SET - 5/8" DIA.
REINFORCING ROD WITH
PLASTIC CAP STAMPED
"S.J.L. INC."
- IRON PIN FOUND

CLIFFORD & JACQUELINE
DE LONG
V-633 P-389

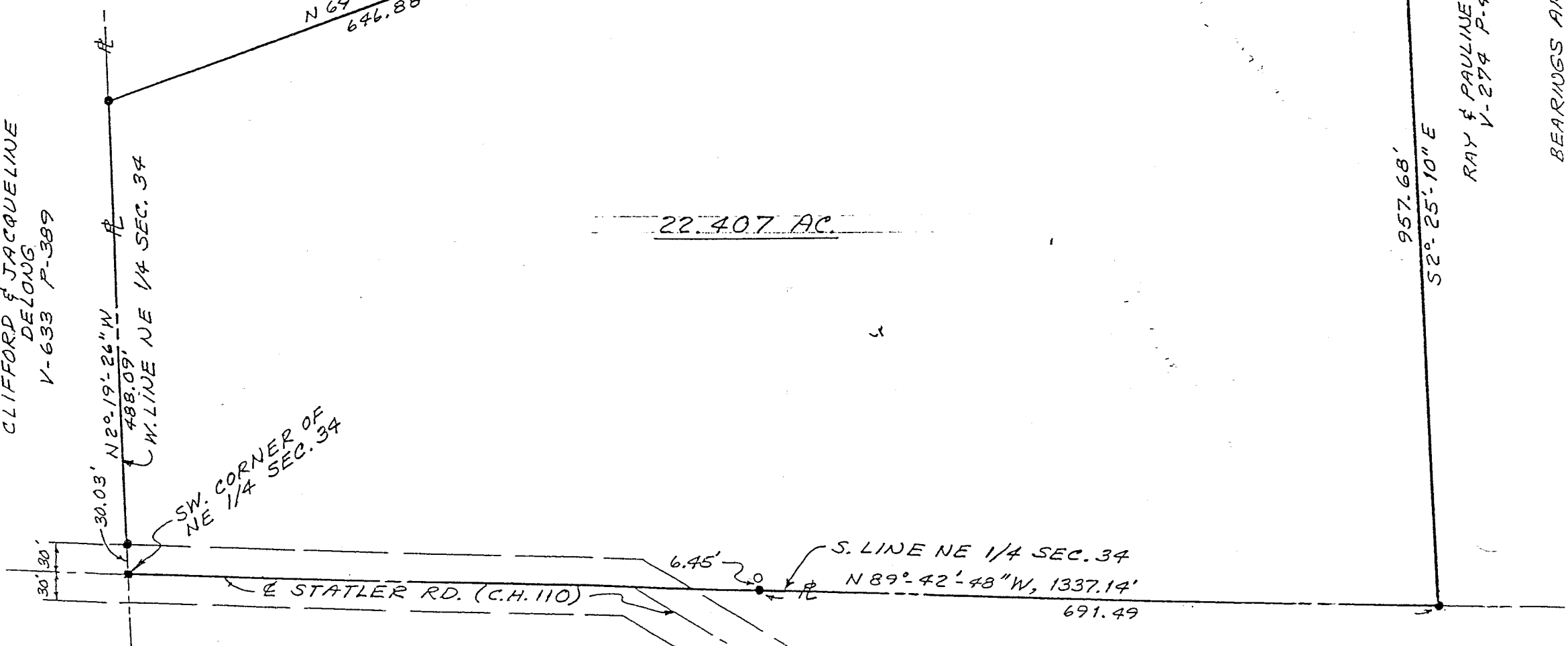

30.03' N 20° 19' 26" W 488.09'
W. LINE NE 1/4 SEC. 34

N 69° 15' 43" E
646.88'

N 71° 50' 22" E
748.82'

957.68'
S 2° 25' 10" E
RAY & PAULINE DUNN
V-274 P-457

22.407 AC.

SW. CORNER OF
NE 1/4 SEC. 34

E STATLER RD. (C.H. 110)

S. LINE NE 1/4 SEC. 34
N 89° 42' 48" W, 1337.14'
691.49

BEARINGS ARE TO AN ASSUMED MERIDIAN
ARE USED TO EXPRES... SIES ONLY

G-170a