

N. MULBERRY ST. 60'

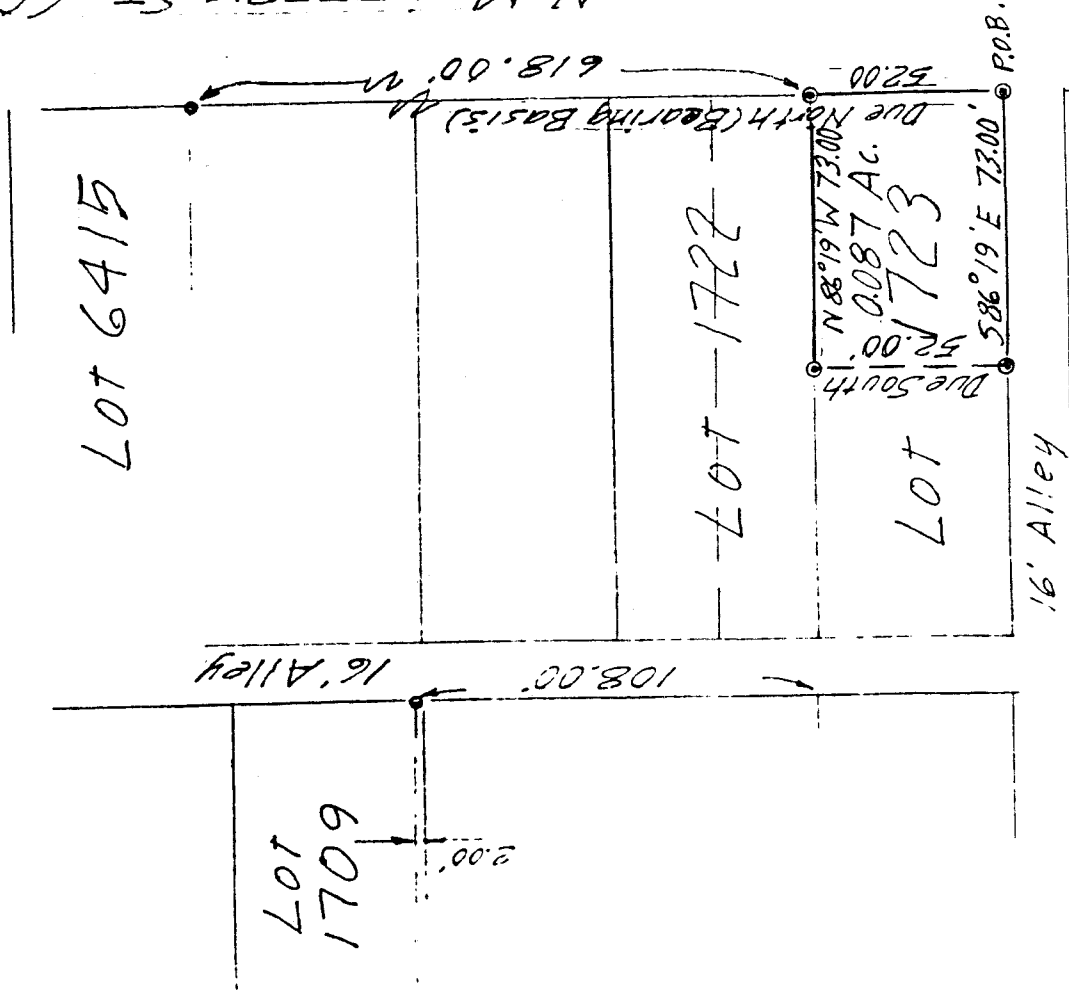

• = Iron Pin set & capped "LITTLE-5524"

• = Iron Pin found

DRAWING OF SURVEY FOR 511 NORTH MULBERRY ST.

EAST 73' OF LOT 1723  
 CITY OF MANSFIELD  
 RICHLAND COUNTY, OHIO

*Robert M. Little*

Robert M. Little  
 Registered Surveyor # Ohio 5524  
 March 13, 1996

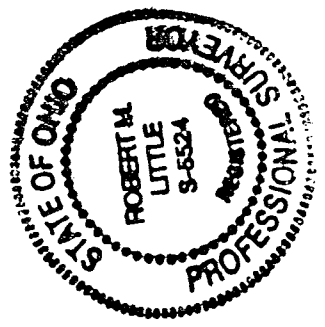

**ROBERT M. LITTLE**  
**PROFESSIONAL SURVEYOR AND ENGINEER**  
 67 Redwood Rd., Mansfield, Ohio, 44707  
 Phone 419 / 756-5056

**DESCRIPTION OF SURVEY FOR 511 NORTH MULBERRY ST.**

**EAST 73' OF LOT 1723  
 CITY OF MANSFIELD  
 RICHLAND COUNTY, OHIO**

Being the east 73 feet of Lot 1723 of the City of Mansfield, County of Richland, State of Ohio, and being more particularly described as follows:

Beginning at an iron pin, set, marking the southeast corner of said Lot 1723 of Mansfield, on the west line of North Mulberry Street and the north line of a 16 foot alley;

Thence Due North a distance of 52.00 feet to an iron pin, set and capped, marking the northeast corner of said lot;

Thence North 86° 19' West a distance of 73.00 feet to an iron pin, set and capped, said course being with the north line of said lot;

Thence Due South a distance of 52.00 feet to an iron pin, set and capped, in the south line of said lot;

Thence South 86° 19' East a distance of 73.00 feet to the point of beginning;

Containing 0.087 acres of land, more or less, but subject to all easements of record.

Bearing basis: The west line of N. Mulberry Street, called Due North.



Robert M. Little  
 Registered Surveyor # Ohio 5524  
 March 13, 1996

disk 78

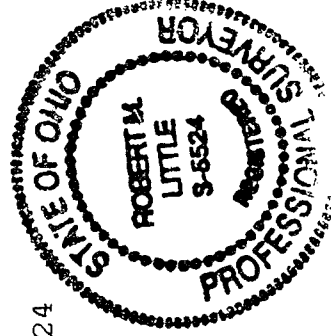

NEW SURVEY  
 OF EXISTING PARCEL  
 TAX MAP APPROVED  
 INITIAL DATE  
 BML 3-15-96