

G-164

G-169

PROPERTY SURVEY

PART SOUTHWEST QUARTER SECTION 25
WASHINGTON TOWNSHIP (T-20,R-18)
RICHLAND COUNTY, OHIO
FOR: S. MCBRIDE
DEED REFERENCE: VOL. 884 PG. 536

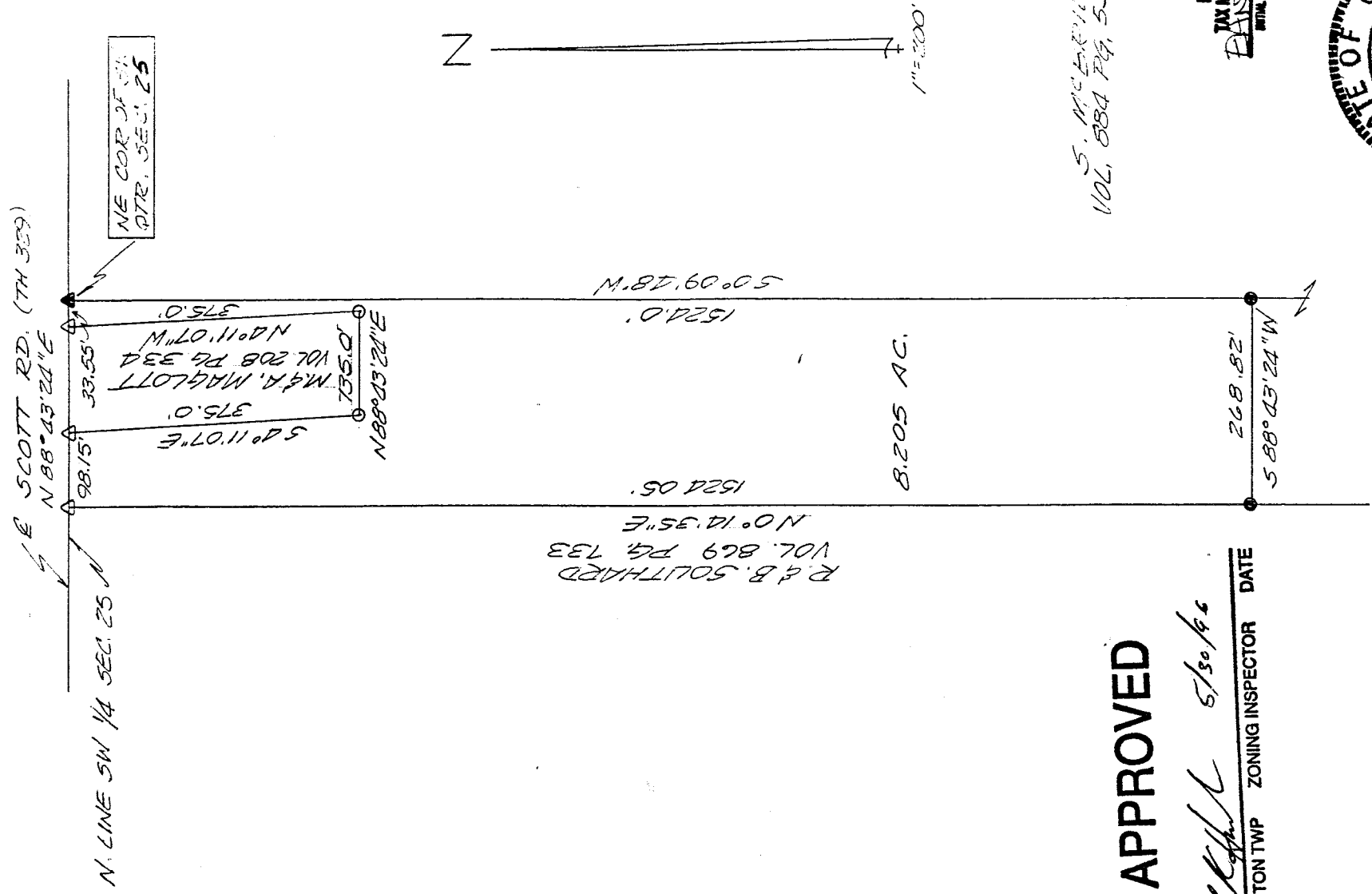

NE COR. OF SW
QTR., SEC. 25

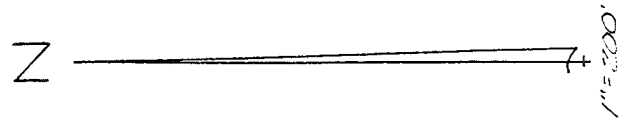

APPROVED

[Signature] 5/30/96
 WASHINGTON TWP ZONING INSPECTOR DATE

S. MCBRIDE
VOL. 884 PG. 536

NEW SPILT
 TAX MAP APPROVED
[Signature] 5-30-96
 DATE

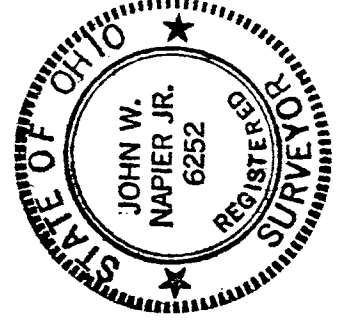

- 5/8" IRON PIN SET WITH CAP # 6252
- I.P. FOUND
- ▲ P.K. NAIL SET
- △ P.K. NAIL FOUND

Bearings are from an assumed meridian and for the purpose of angular measurement only.

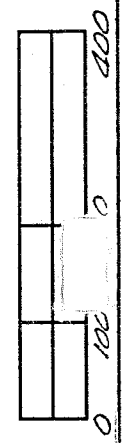

[Signature] 5/24/96
 JOHN W. NAPIER, JR.
 SURVEYOR NO. 6252

DESCRIPTION --- McBRIDE

Being a part of the Southwest Quarter of Section 25, Washington Township (T-20,R-18), Richland County, Ohio and more particularly described as follows:

Beginning at a P.K. Nail set at the northeast corner of the Southwest Quarter of Section 25;

thence S 0° 09'48" W, 1524.0, along the east line of said quarter section to an iron pin set;

thence S 88°43'24" W, 268.82 feet to an iron pin set on the east line of R. & B. Southard;

thence N 0°14'35" E, 1524.05 feet, along the east line of R. & B. Southard, to a P.K. Nail found on the north line of said quarter section. also being the center of Scott Road (TH 329);

thence N 88°43'24" E, 98.15 feet along the north line of said quarter section, also being the center of Scott Road, to a P.K. Nail found on the west line of M. & A. Maglott;

thence S 4°11'07" E, 375.0 feet along the west line of M. & A. Maglott to an iron pin found on the south line of said M. & A. Maglott;

thence N 88°43'24" E, 135.0 feet along the south line of M. & A. Maglott to an iron pin found on the east line of said M. & A. Maglott;

thence N 4°11'07" W, 375.0 feet along the east line of M. & A. Maglott to a P.K. Nail found on the north line of said quarter section, also being the center of Scott Road;

thence N 88°43'24" E, 33.55 feet along the north line of said quarter section and the center of Scott Road, to the place of beginning and containing 8.205 acres of land, more or less, and subject to all legal highways and easements of record.

Deed Reference: Vol. 884 Page 536

APPROVED

WASHINGTON TWP ZONING INSPECTOR DATE 5/30/96

John W. Napier, Jr. Date 5/24/96
Registered Surveyor No. 6252

NEW SPLIT
PIN MAP APPROVED
DATE 5-30-96