

167

6-16-1

# PLAT OF SURVEY FOR CHARLES & LINDA TOLLEY

## LEGEND:

- ▲ -- P.K. NAIL FOUND
- △ -- P.K. NAIL SET
- -- RAILROAD SPIKE FOUND
- -- RAILROAD SPIKE SET
- -- FENCE POST FOUND
- -- IRON PIN FOUND
- -- IRON PIN SET - CAPPED
- -- BLUNK 6320 "

SECTION \_\_\_\_\_ LOT # PT. # 9679

TOWNSHIP \_\_\_\_\_ CITY / VILLAGE MANSFIELD

RANGE \_\_\_\_\_ TOWNSHIP \_\_\_\_\_

QUARTER \_\_\_\_\_ COUNTY, OHIO RICHLAND

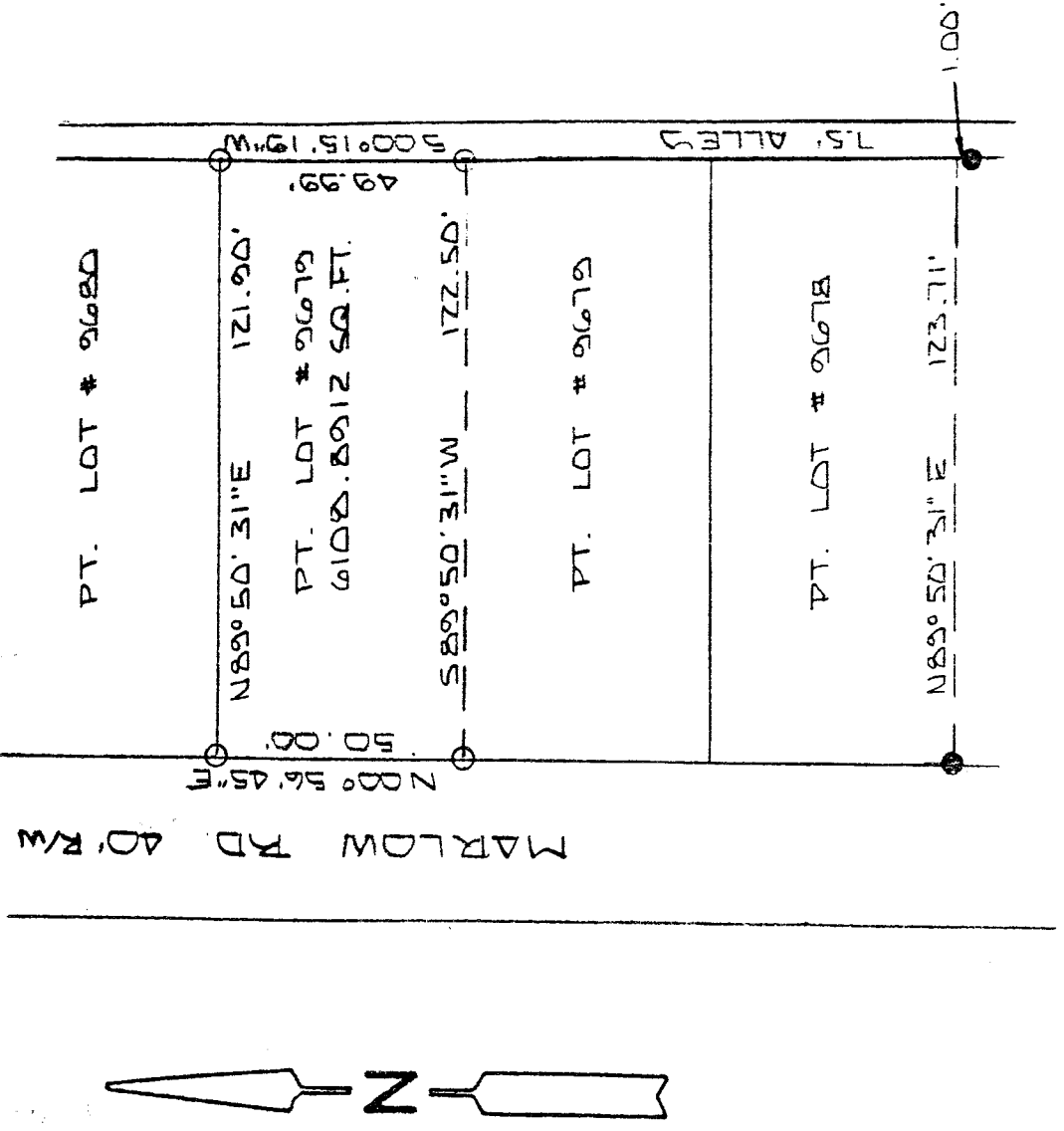

NEW SURVEY  
OF EXISTING PARCEL  
TAX MAP APPROVED  
JUL 5 2010  
LAW

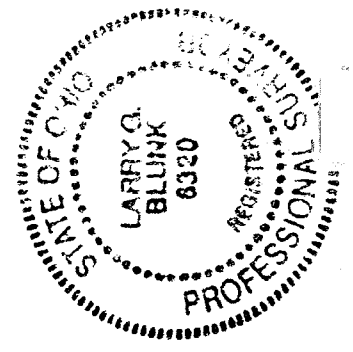

BASIS OF BEARINGS: SURVEY BY S.H. RIEDEL 2-12-26

I HEREBY CERTIFY THAT THE ABOVE PLAT AND THE FIELD SURVEY IT REPRESENTS ARE TRUE TO THE BEST OF MY KNOWLEDGE

*Larry G. Blunk*  
LARRY G. BLUNK  
PROFESSIONAL SURVEYOR # 6320

MAY 26 1999  
DATE

167

DESCRIPTION  
FOR  
CHARLES & LINDA TOLLEY

Located in the City of Mansfield, County of Richland, State of Ohio and being a part of Lot Number 9679 and more particularly described as follows:

Beginning at an iron pin set in the Northwest Corner of Lot Number 9679.

Thence N 89 degrees 50' 31" E along the north line of Lot Number 9679 a distance of 121.90 feet to an iron pin set in the Northeast Corner of Lot Number 9679.

Thence S 00 degrees 15' 19" W along the east line of Lot Number 9679 a distance of 49.99 feet to an iron pin set.

Thence S 89 degrees 50' 31" W a distance of 122.50 feet to an iron pin set on the west line of Lot Number 9679.

Thence N 00 degrees 56' 45" E along the west line of Lot Number 9679 a distance of 50.00 feet to the place of beginning and containing 6108.8912 square feet but subject to all legal highways also all easements of record.

Basis of Bearings: Survey by S.H. Reidel, 2-12-96.

  
Larry G. Blunk, P.S. 6320  
May 26, 1996

NEW SURVEY  
OF EXISTING PARCEL  
TAX MAP APPROVED  
JUL 2 20 96  
MUNA

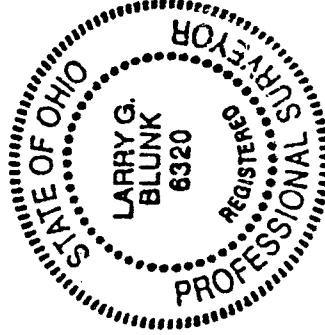

6-167